SCV 2008 Tenor Lick-Body
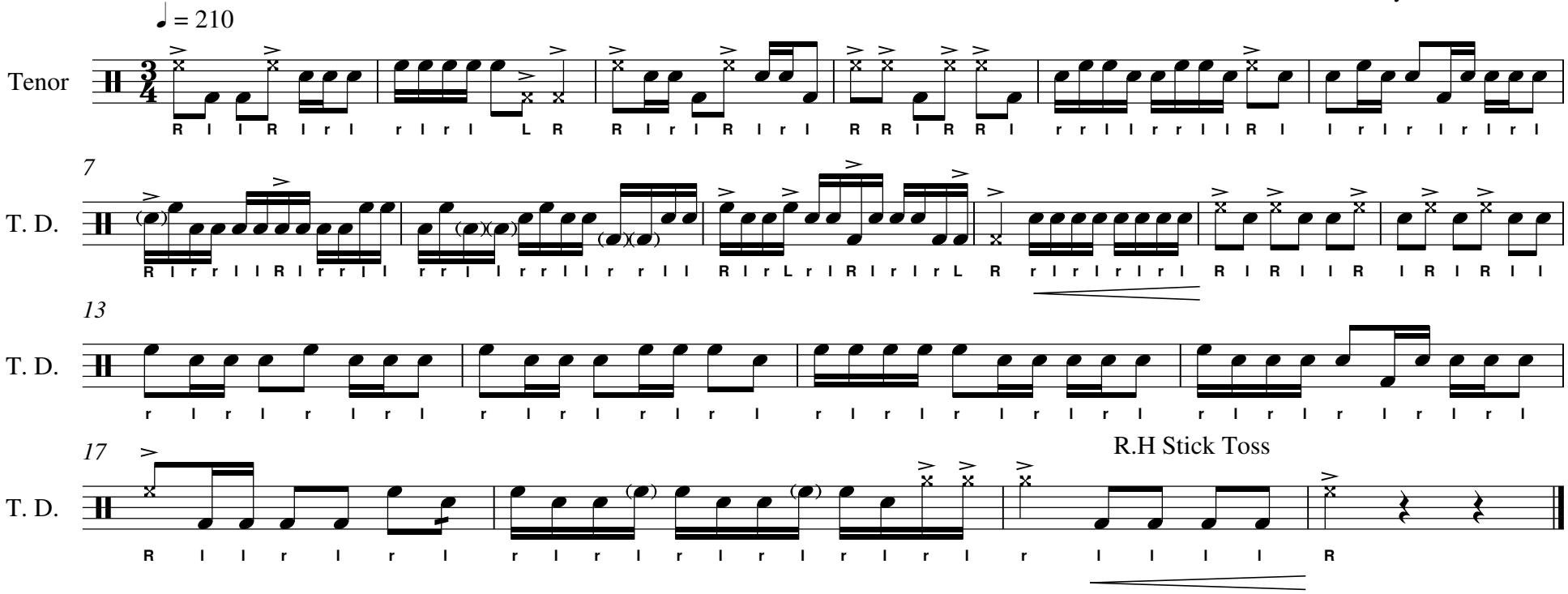
Orig. Written by Brian Mason
Trans. by Jose D. Moreno