Number 2

RCC 2010

Transcribed By: Colin Murphy

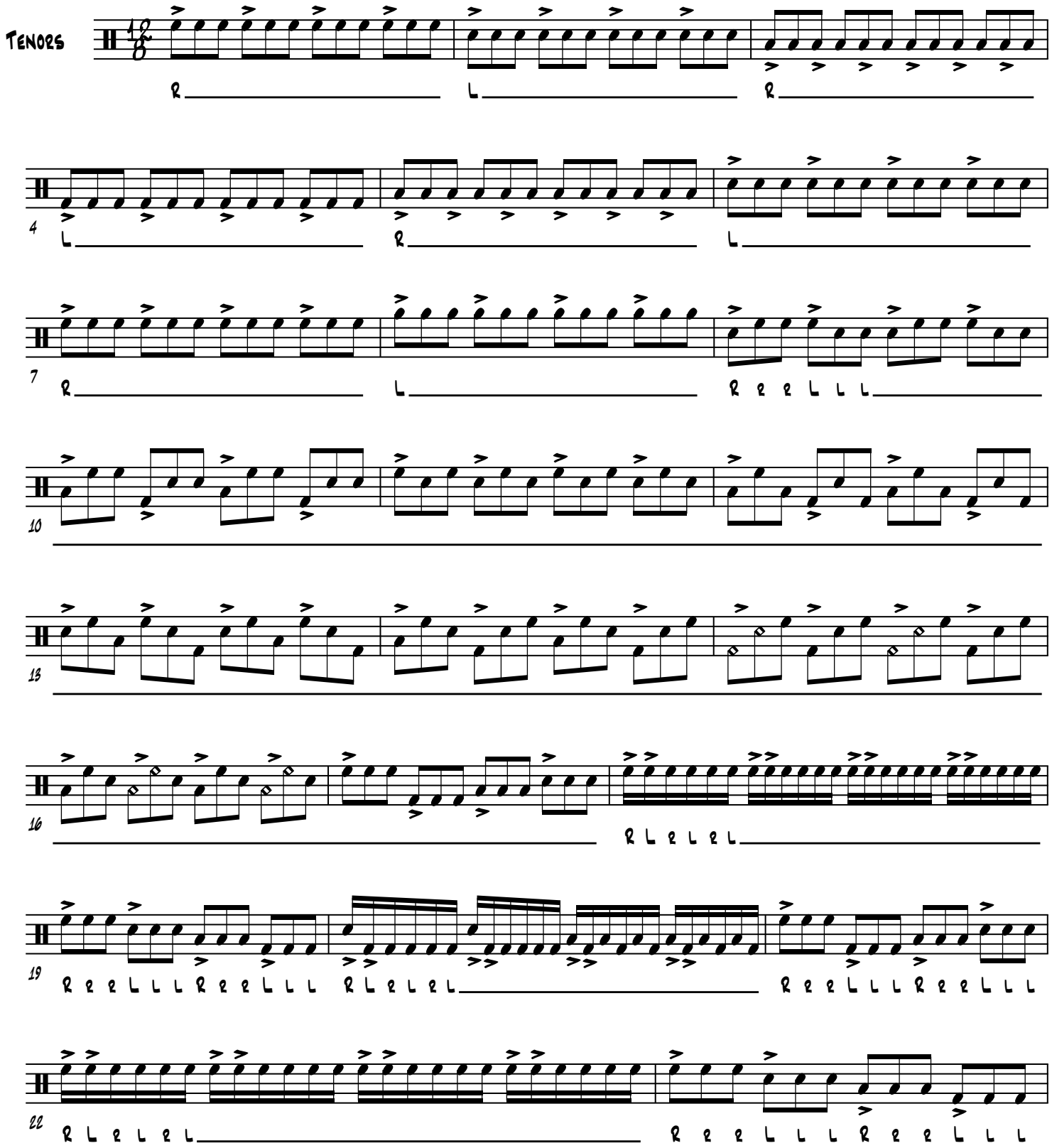

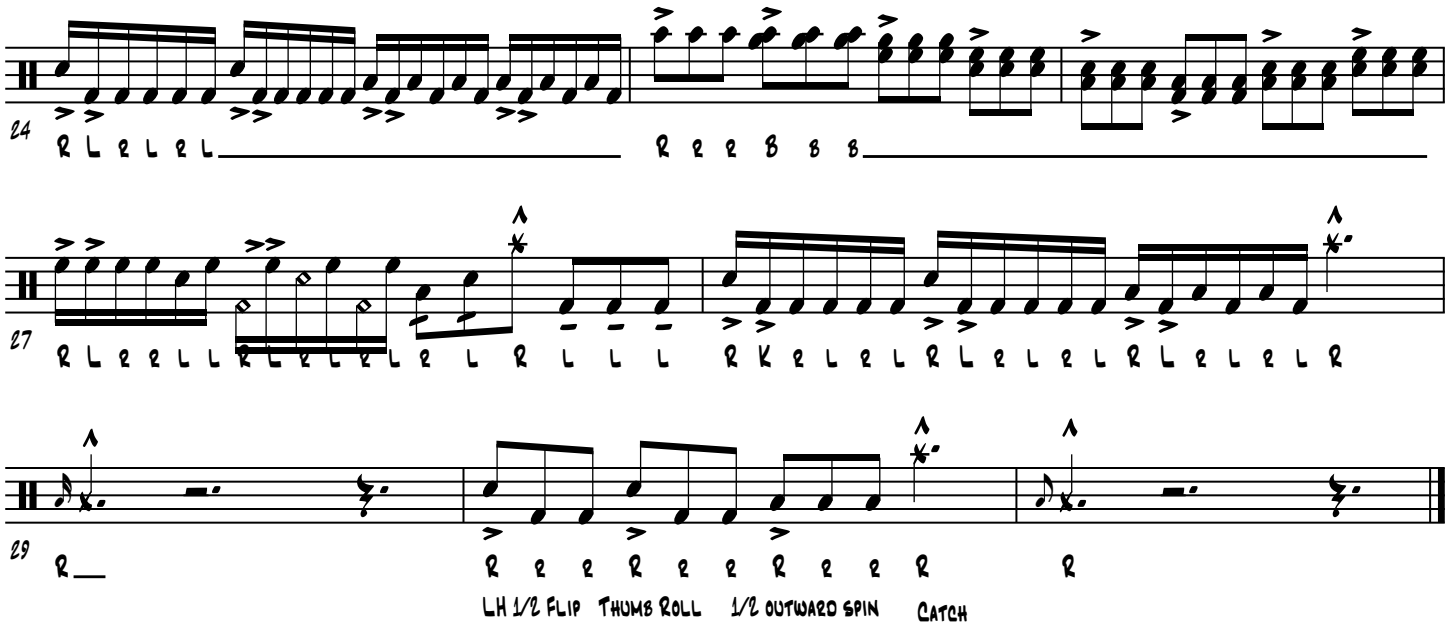
24
R L R L R L
R R R B B B
27
R L R R L L R L R L R L R L R L R L R K R L R L R L R L R L R L R
29
R
R R R R R R R R R
LH 1/2 FLIP
THUMB ROLL
1/2 OUTWARD SPIN
CATCH
R