Tenorline

The Beat My Heart Skipped

Blue Devils 2011
Wives and Lovers
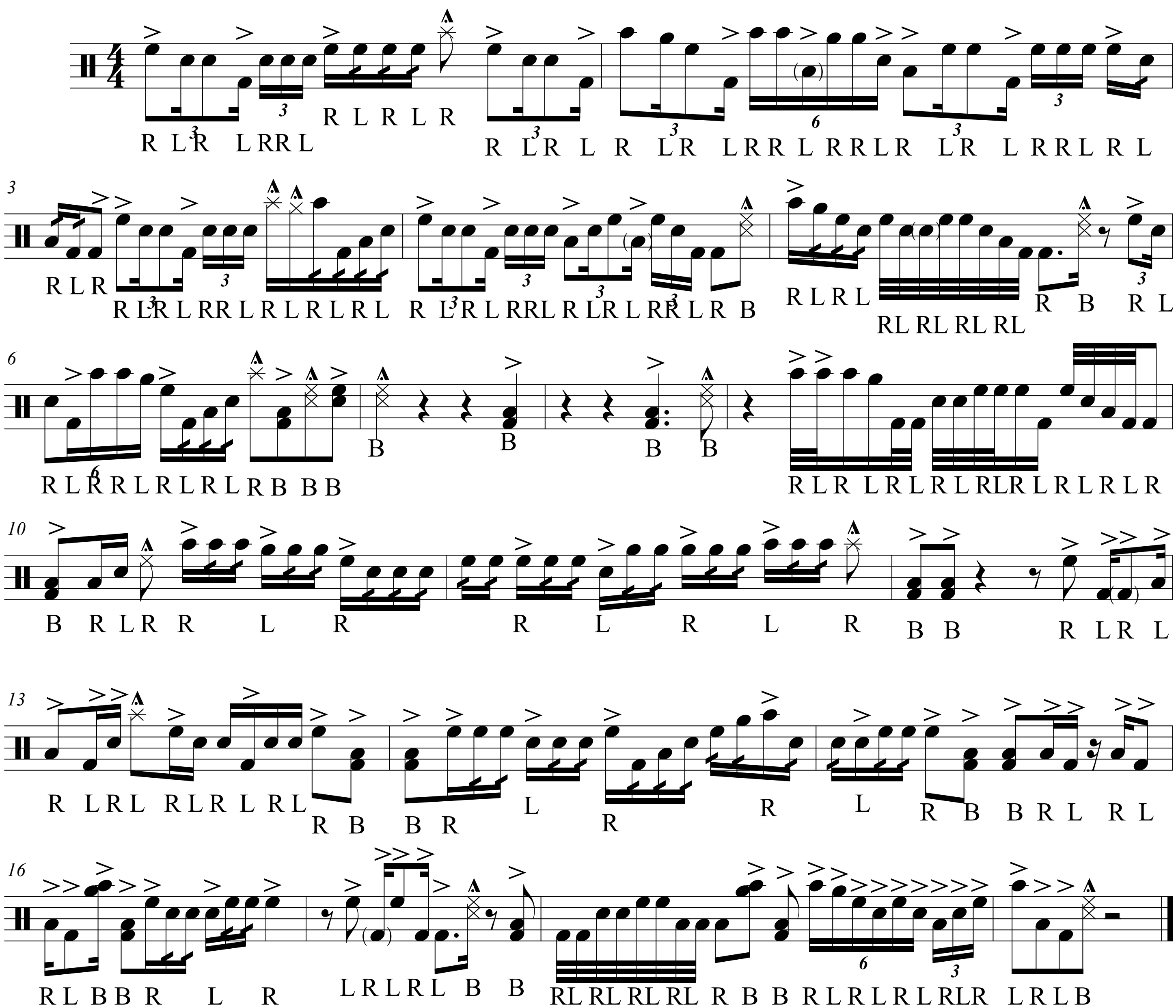
SCOJO
transcribed by chillbrochad17