The Beat My Heart Skipped

Tenorline

A House Is Not a Home
Blue D 2011 opener
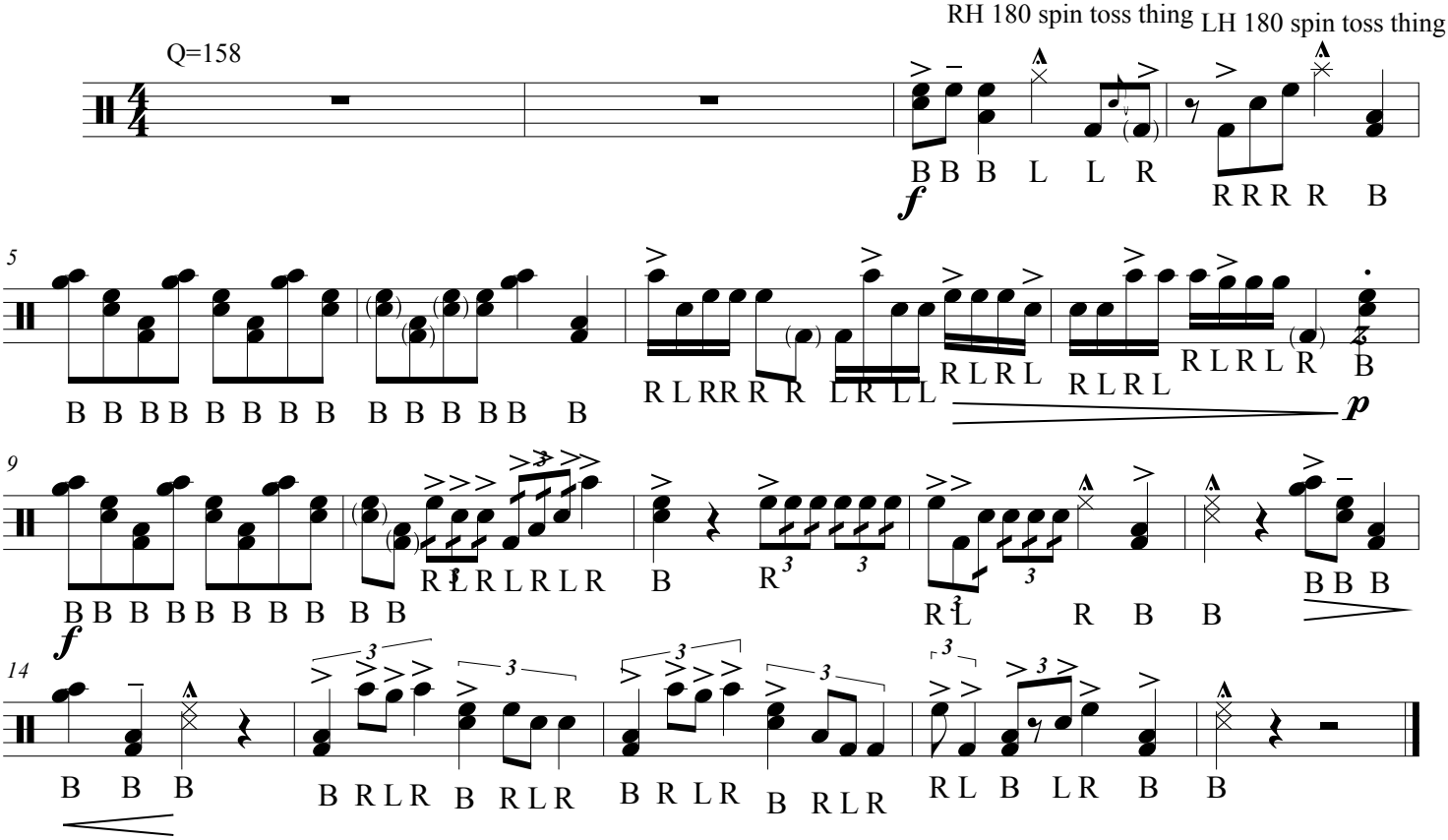
Scojo
transcribed by chillbrochad17