Bluecoats 2012 Paradiddles

Transcribed by: Allan Edwards
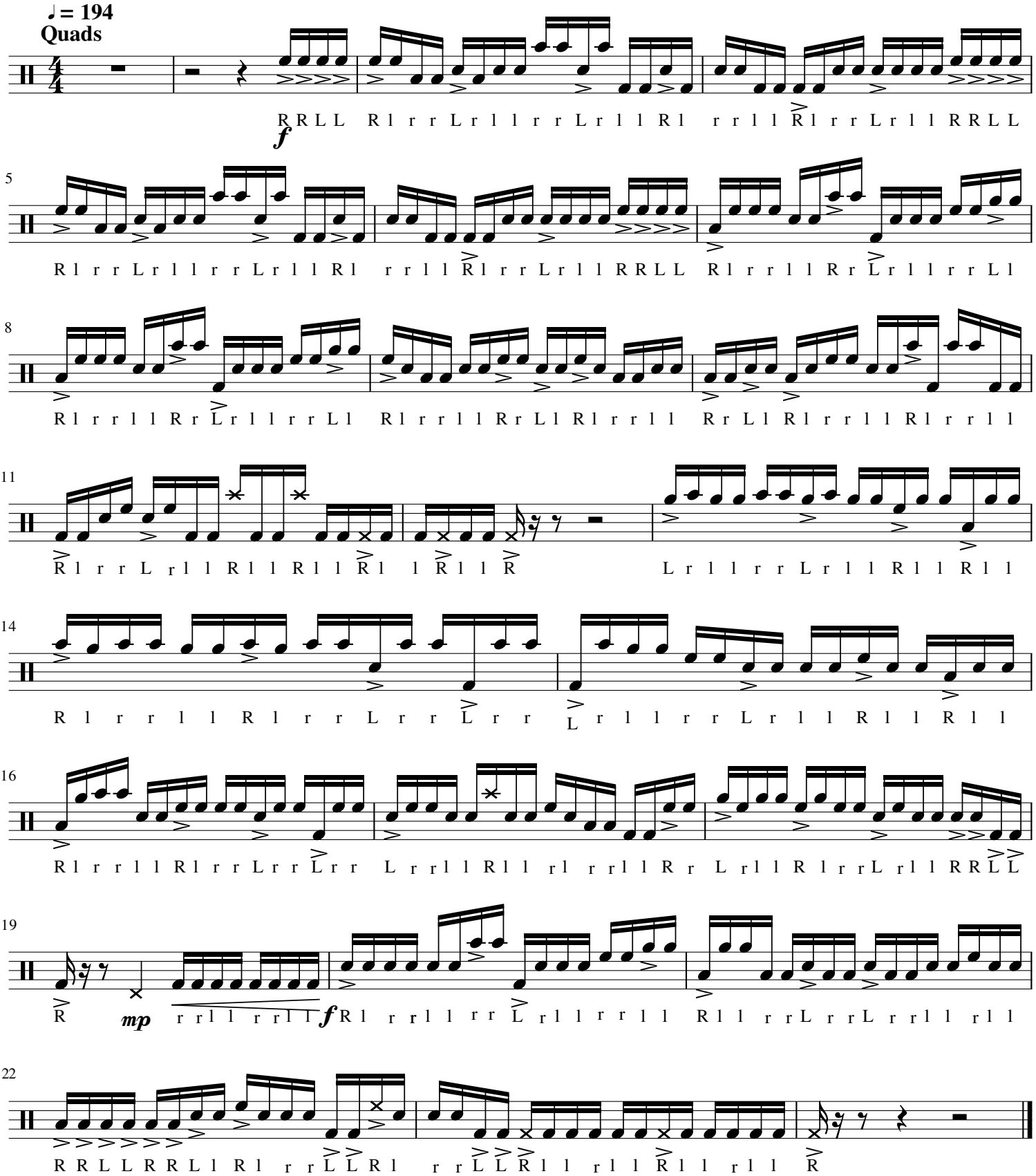
Bluecoats