2012 Bluecoats Paradiddles

Transcribed by: Allan Edwards
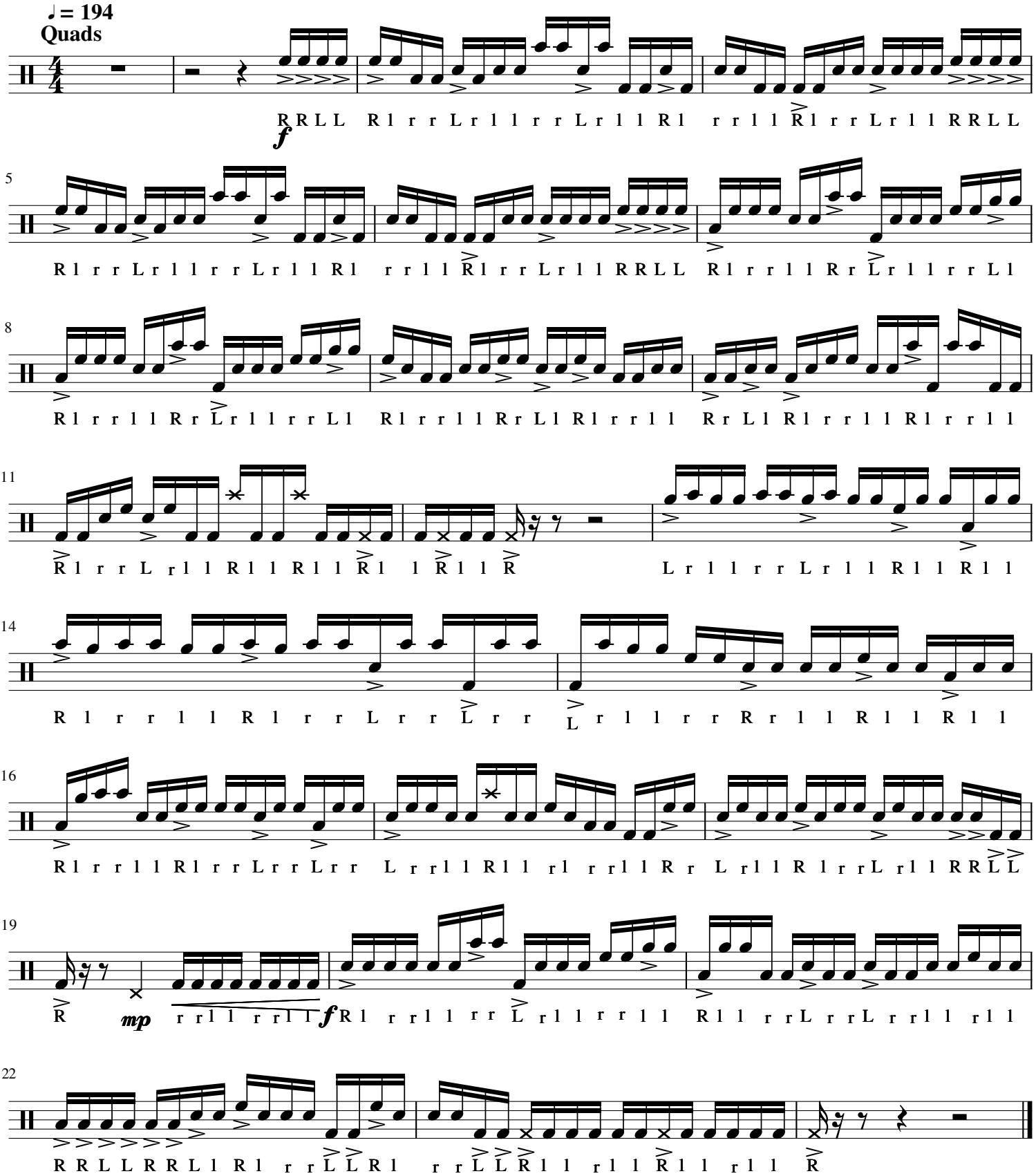
Bluecoats