Twitch

Bass
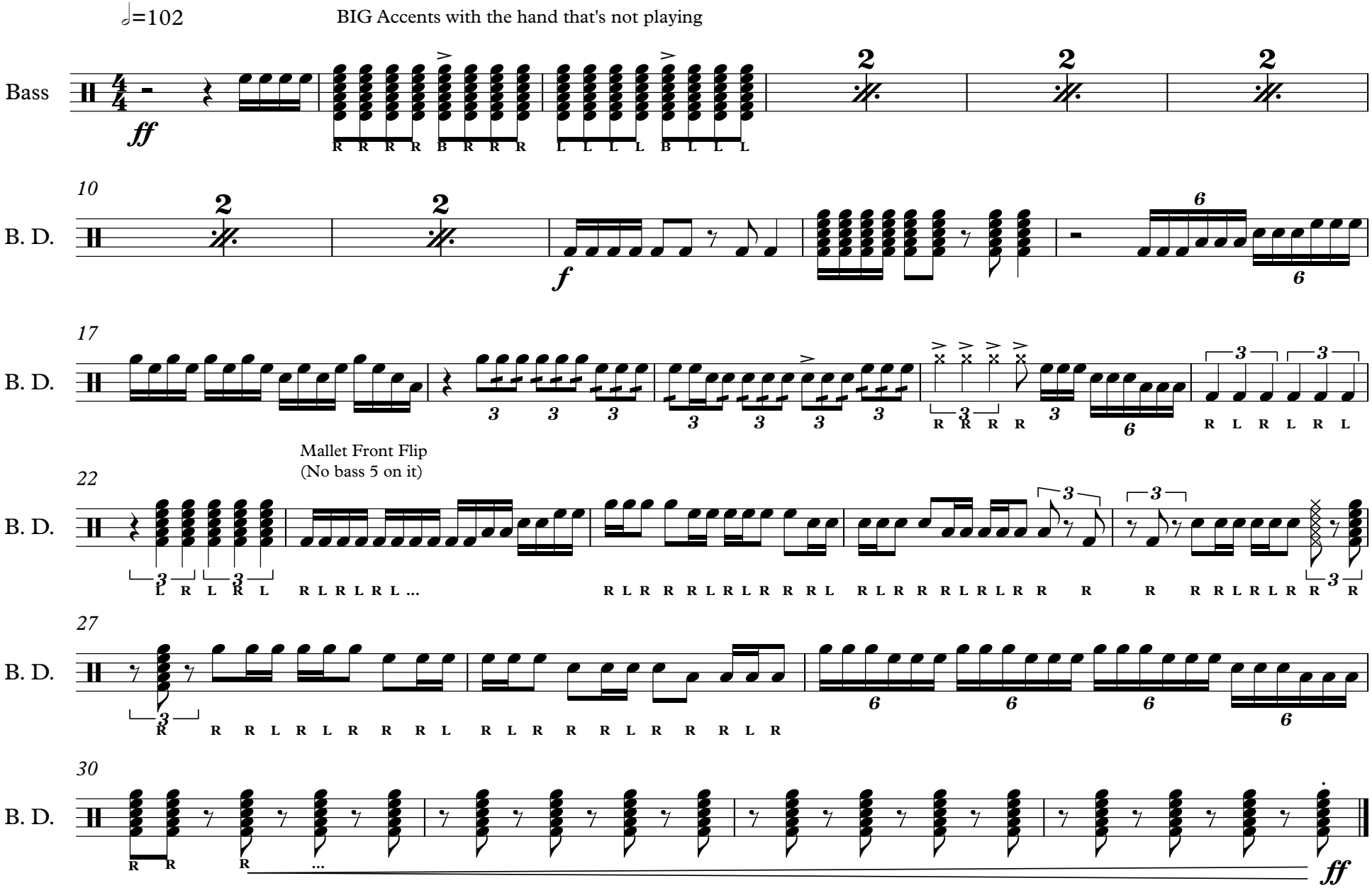
Transcribed by Sazzles