Tenorline

Scheherazade

SCV 2014
Drum Break

Paul Rennick
transcribed by chillbrochad17

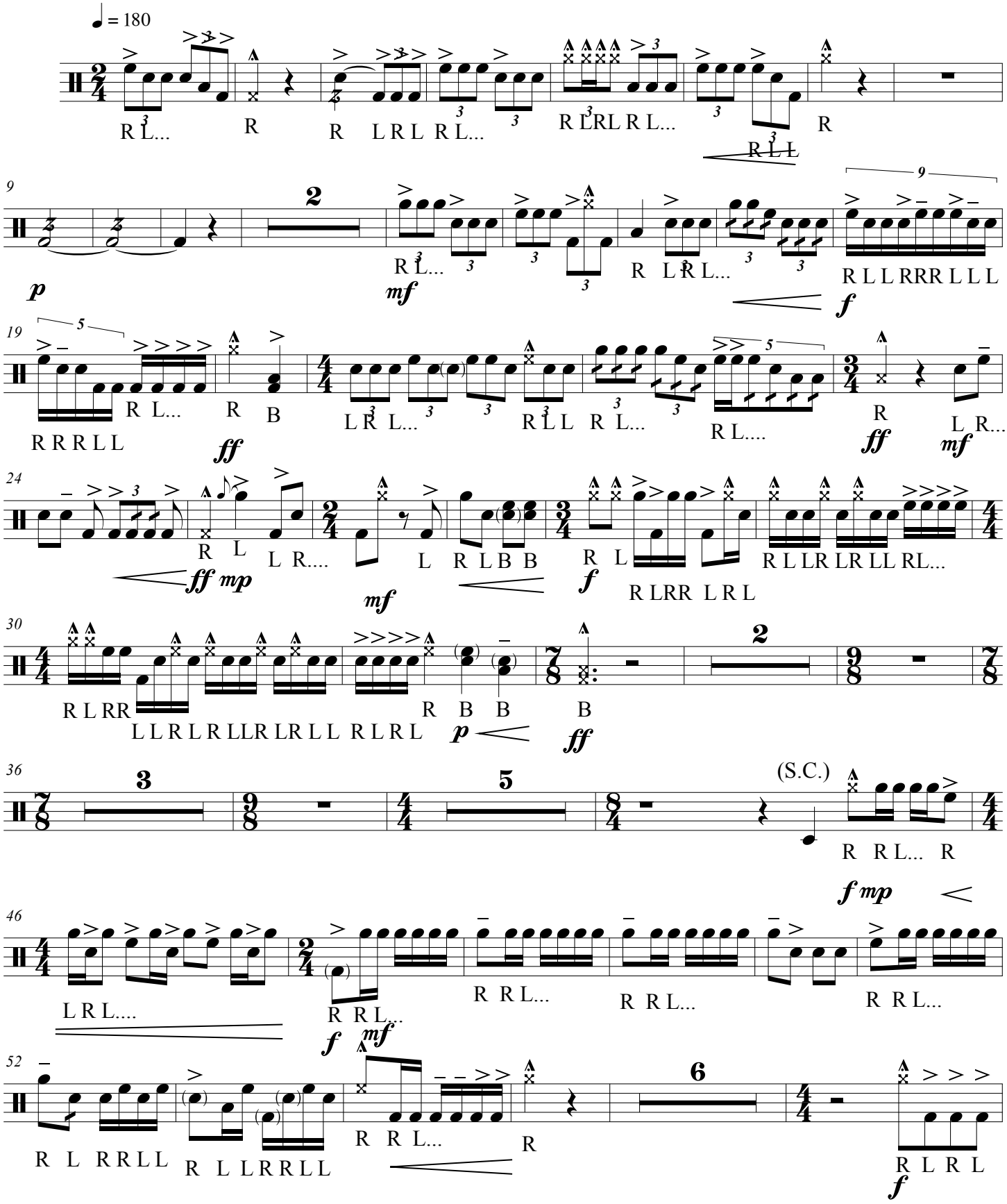

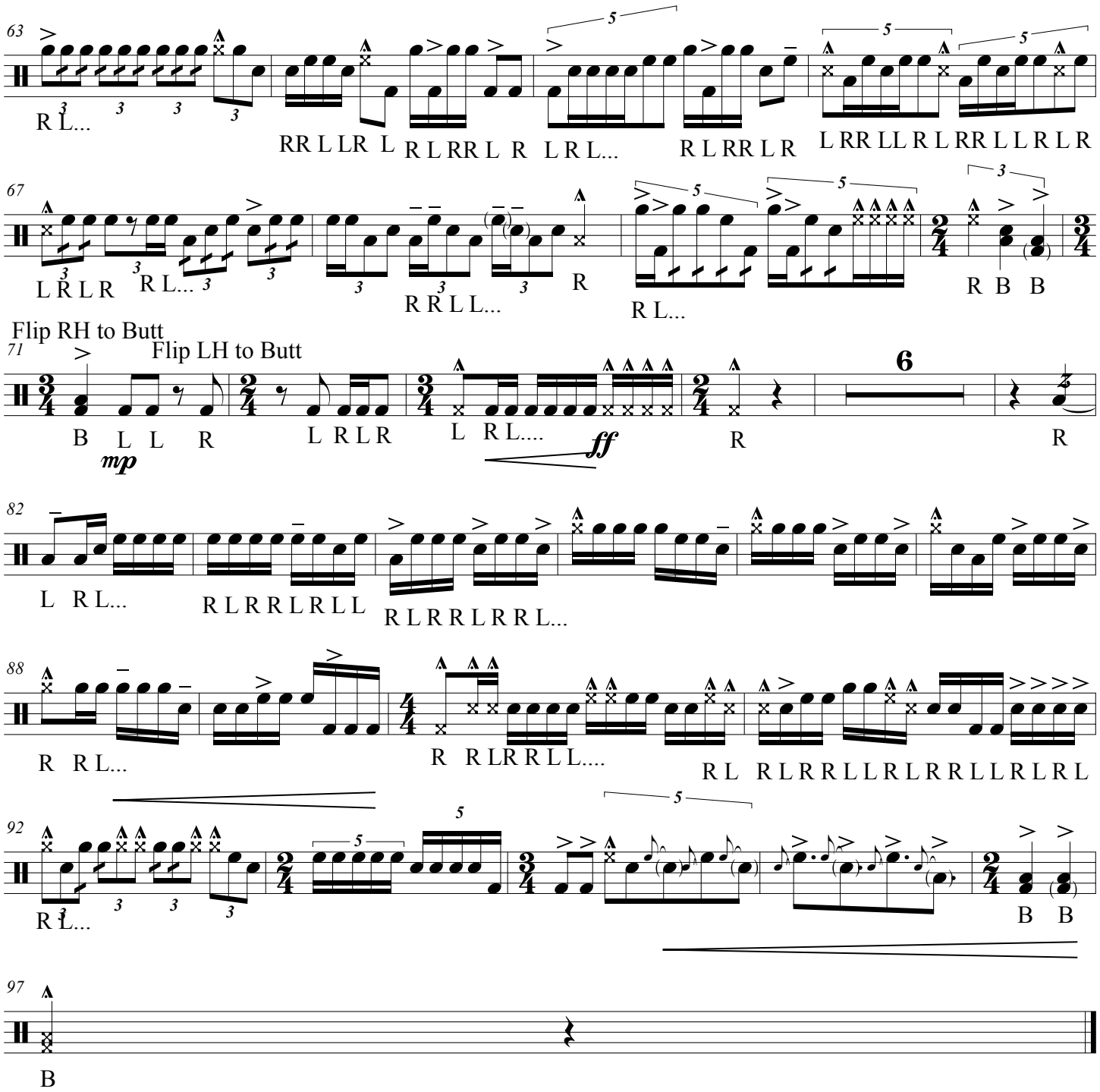
63
R L...
RR L LR L
R L RR L R
L R L...
R L RR L R
L RR LL R L RR L L R L R
67
L R L R
R L...
R R L L...
R
R L...
R B B
Flip RH to Butt
71
Flip LH to Butt
B L L R
mp
L R L R
L R L....
ff
R
6
R
82
L R L...
R L R R L R L L
R L R R L R R L...
88
R R L...
R R L R R L L....
R L R L R R L L R L R R L L R L R L
92
R L...
B B
97
B