Bass Lick

Infinity 2016

arr. James Sparling
tr. Mark Foster

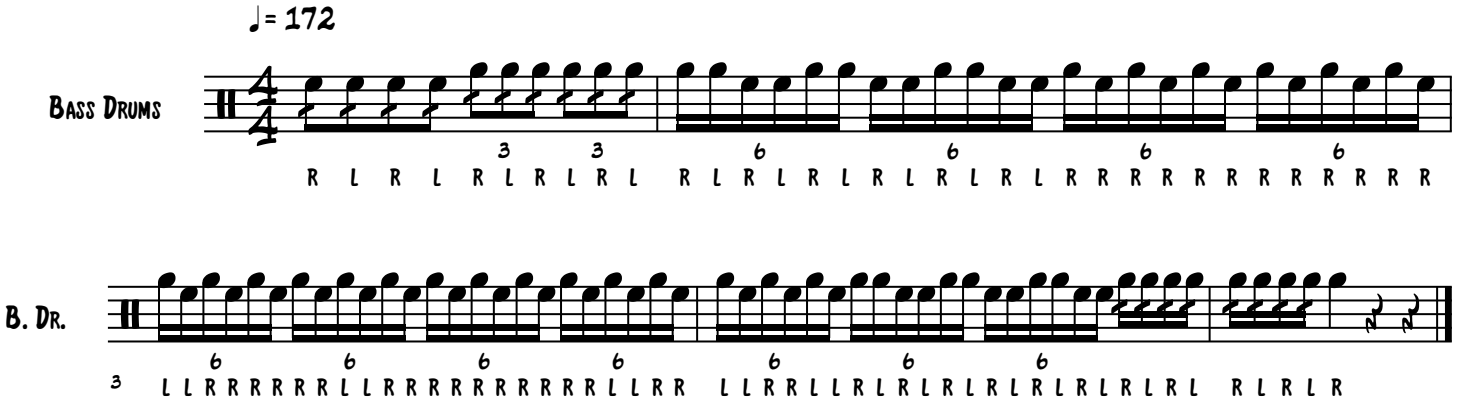

Copyright