Broken city 2017 closer
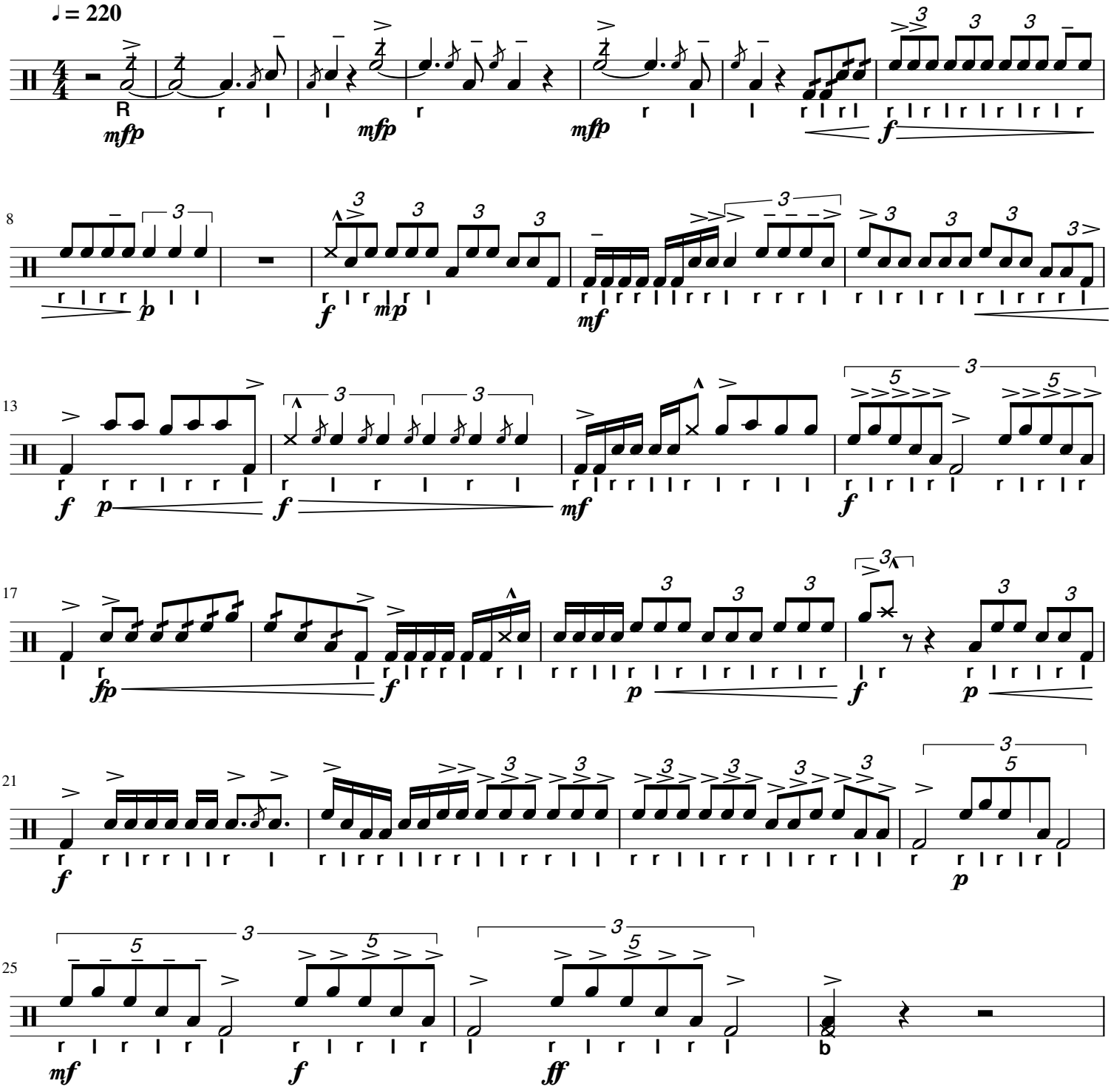
Written by:Mike Jackson
Transcribed by:Johnnie Lloyd