Phantom Regiment 2003

Transcribed by Rekrap
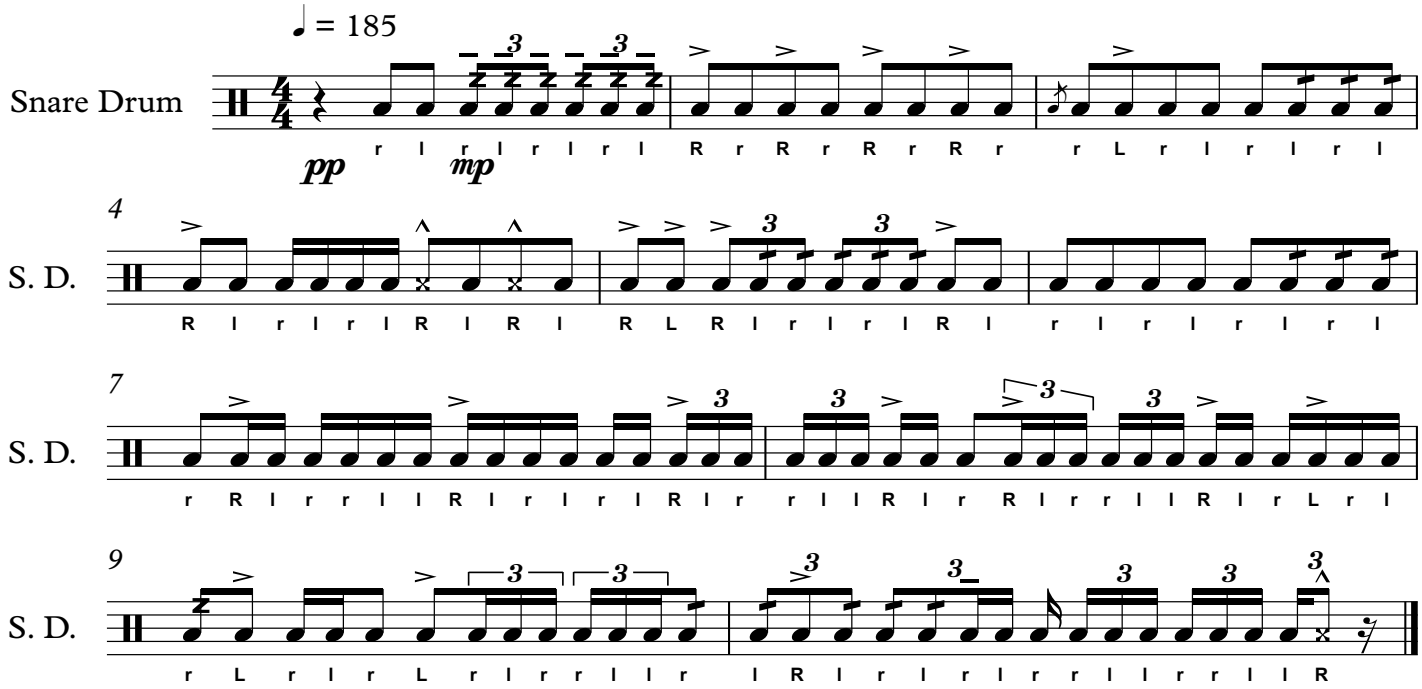
Paul Rennick