Chut-a-chu-chu's

(excerpt from Scouts 2004)
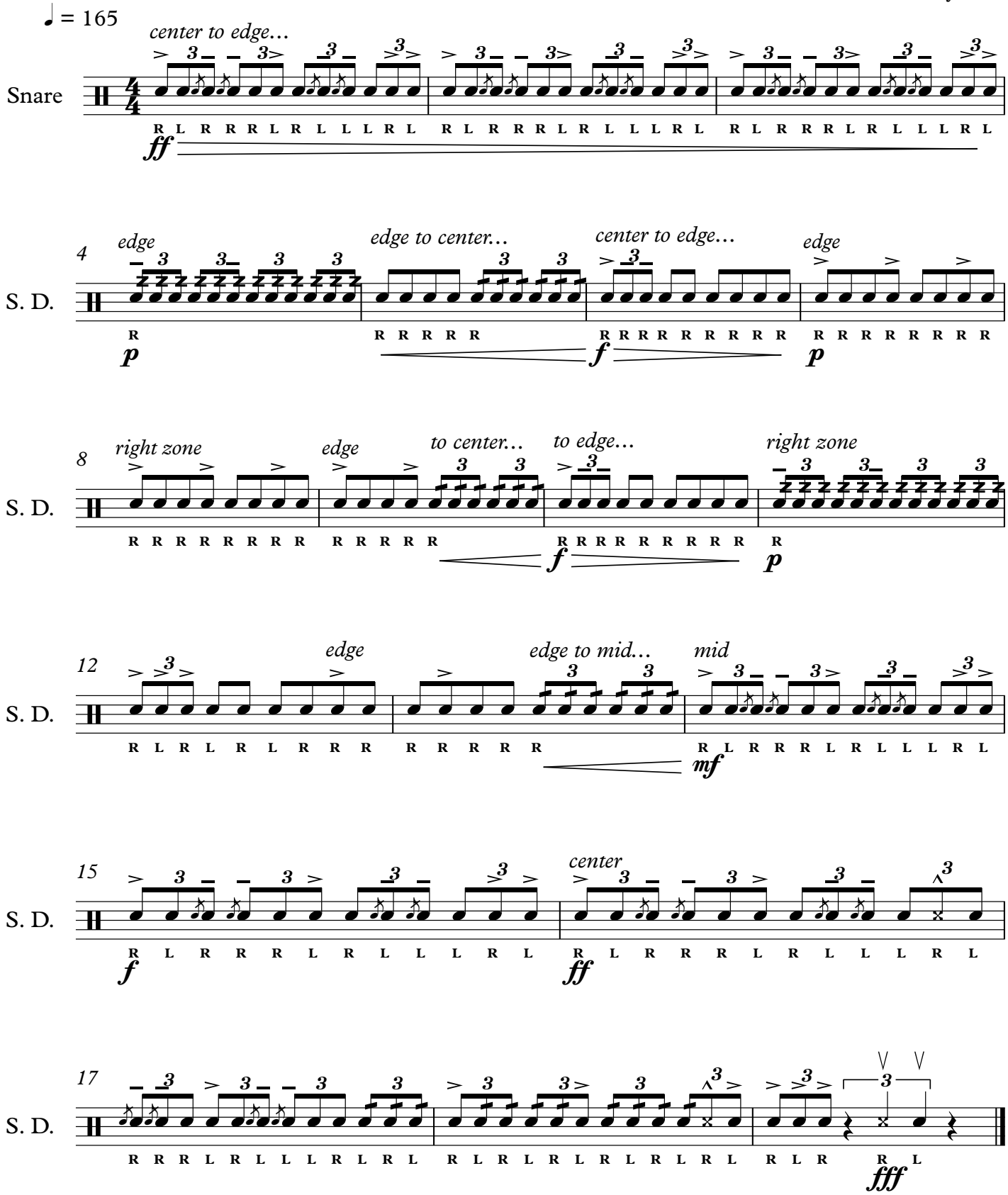
trans. B. Reynolds