Phantom Regiment 2005

Transcribed by Noname
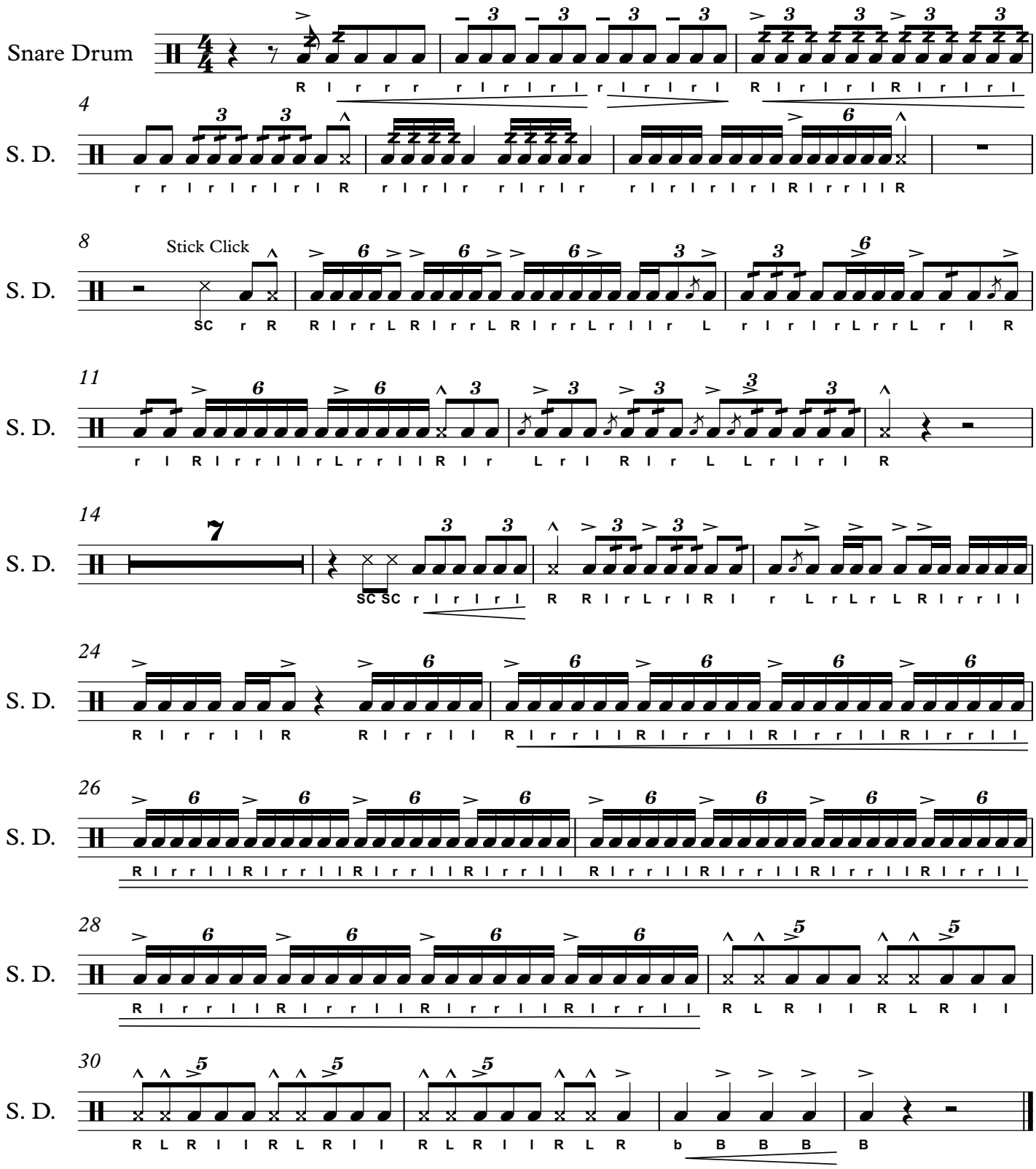
Paul Rennick