RCC 2006 Snare Lick
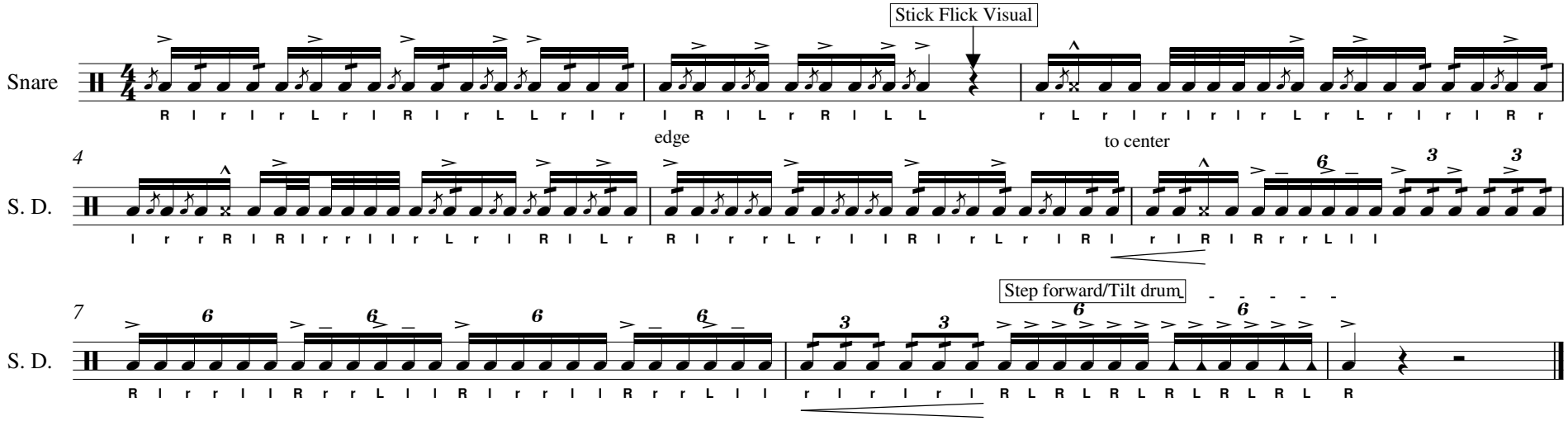
Transcribed by : DarkShadyTurtle
and PanasonicYouth