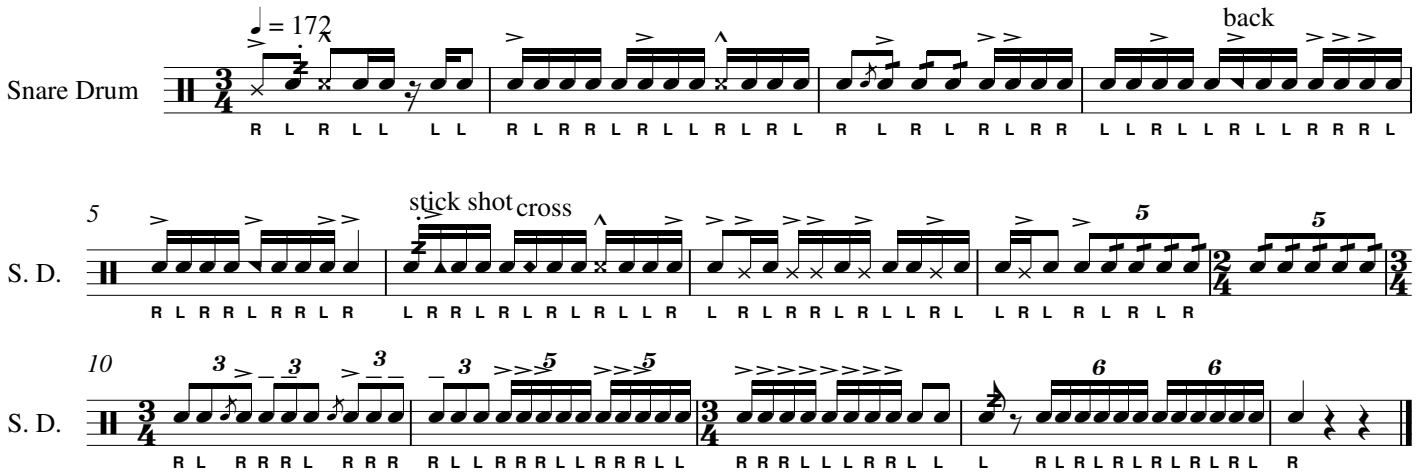Rhythm X 06 lick