Blue Devils 2007

Closer Segment
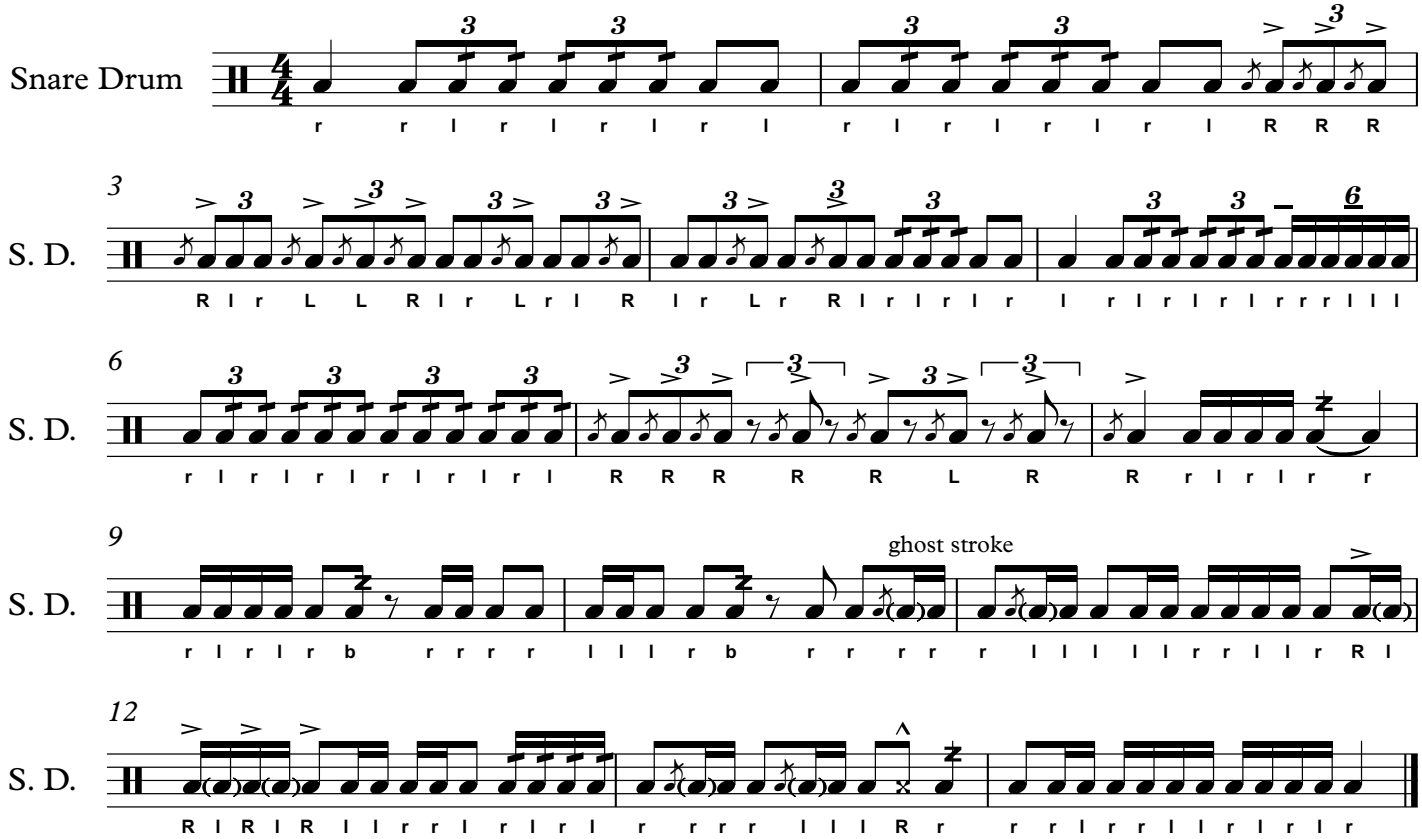
Scott Johnson