Snare

Blue Devils 2008

Transcribed by Limeaway
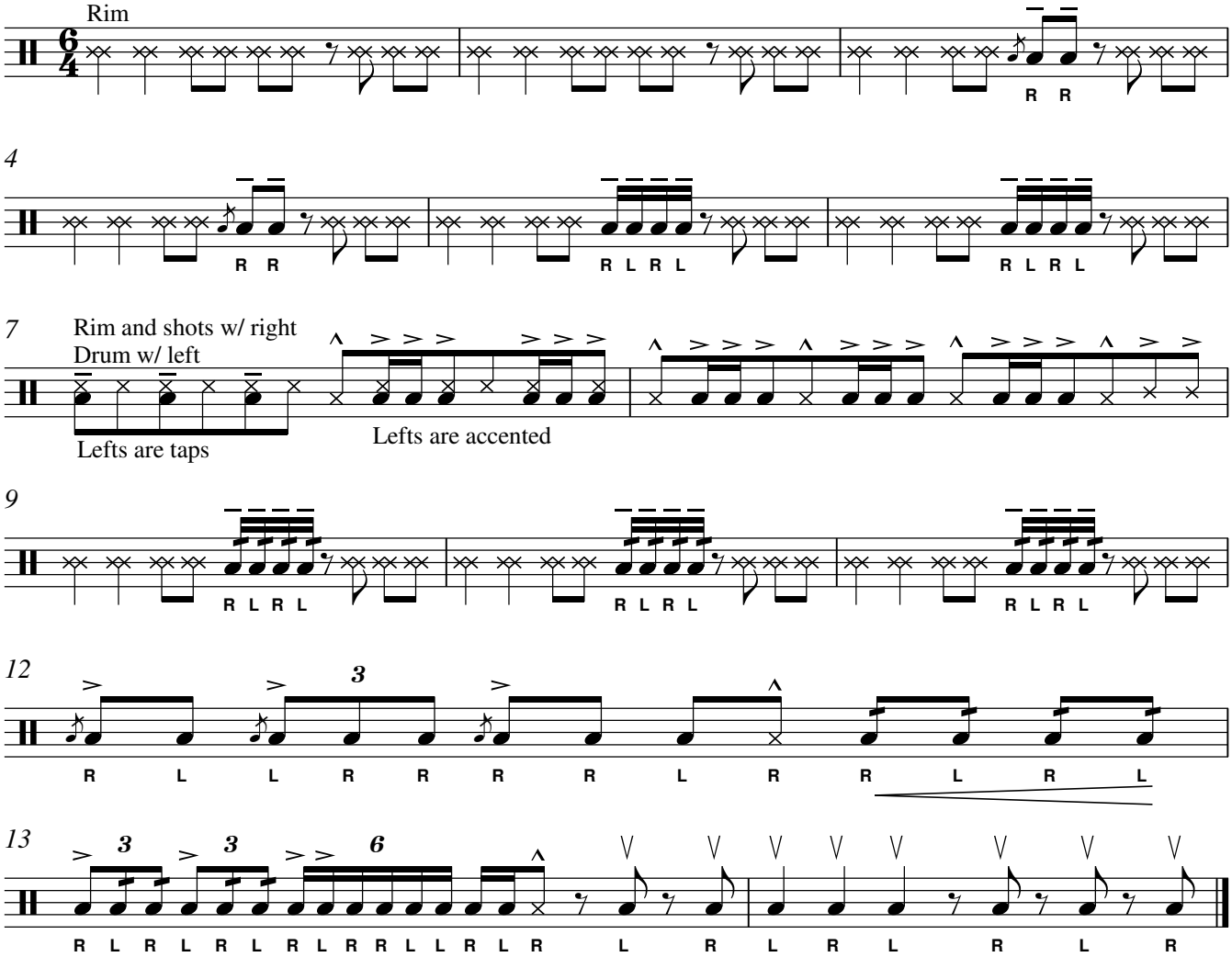
Movement 2 after Bass Feature