Phantom Regiment 2009 Tenor Break
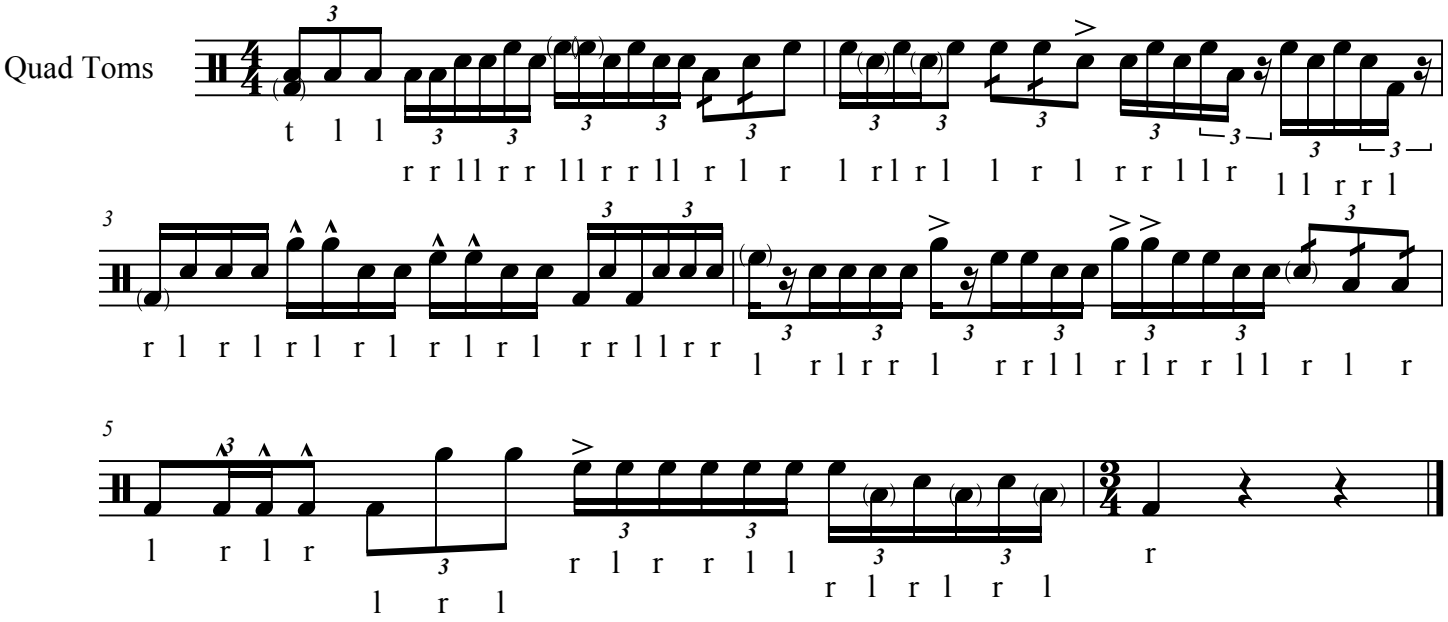
Paul Rennick
Transcribed By: Evan Leima