Tenorline

Drum Break

Blue Devils 2009
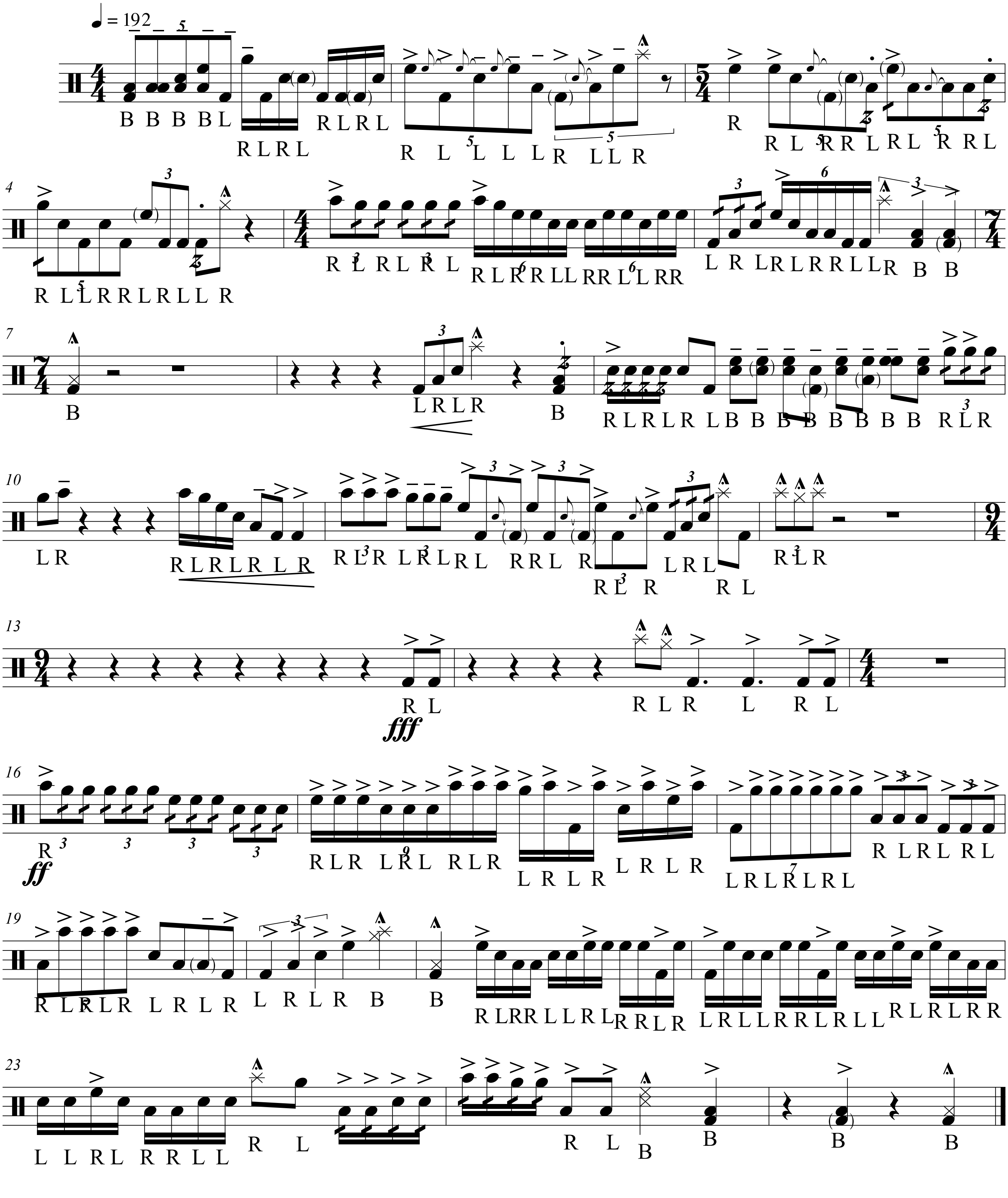
[Arranger]