Rhythm X 2009

Tim Jackson
Trans. Glenn Dawson and Will Whatley
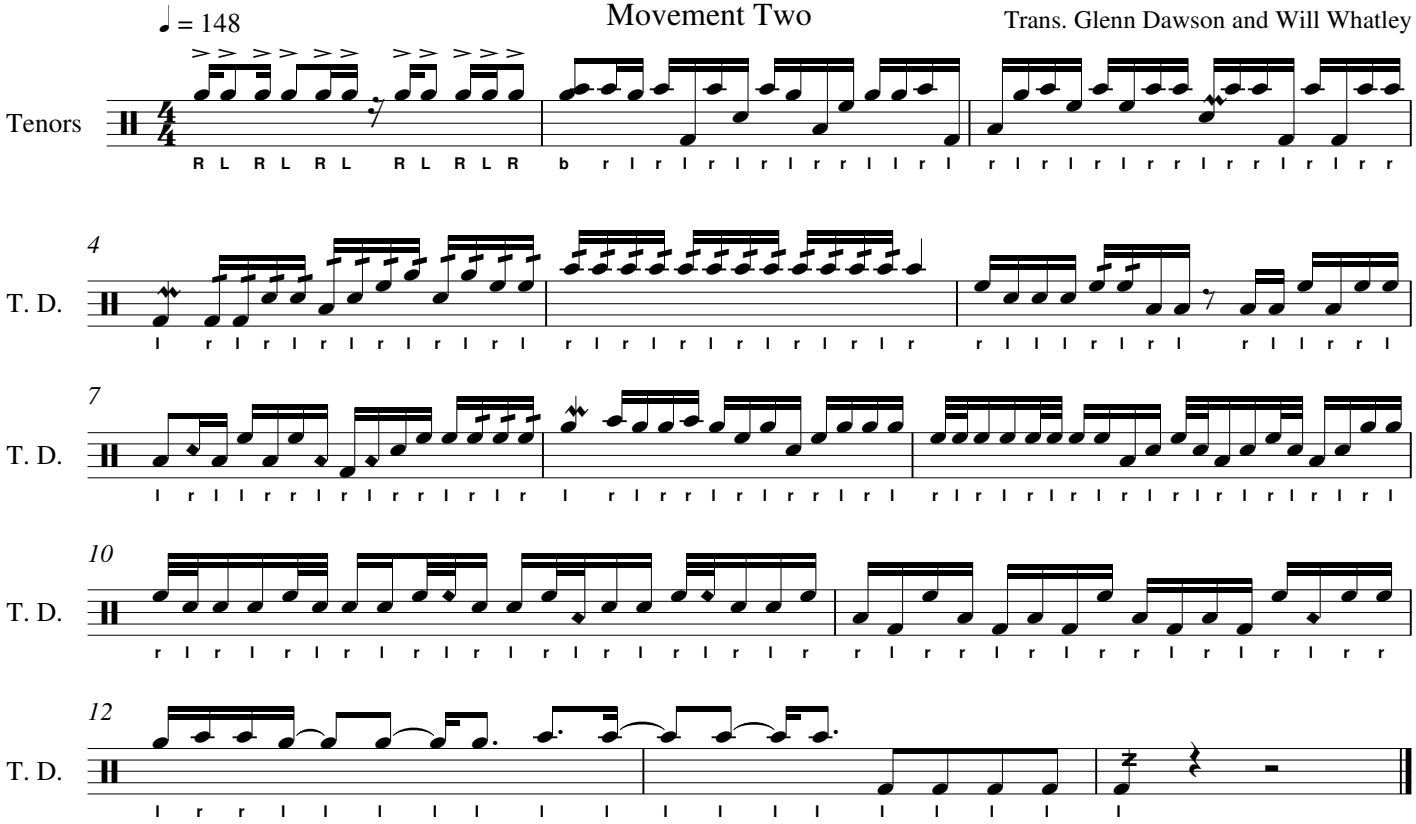
Movement Two