Rhythm X 2009

Movement Six

Tim Jackson
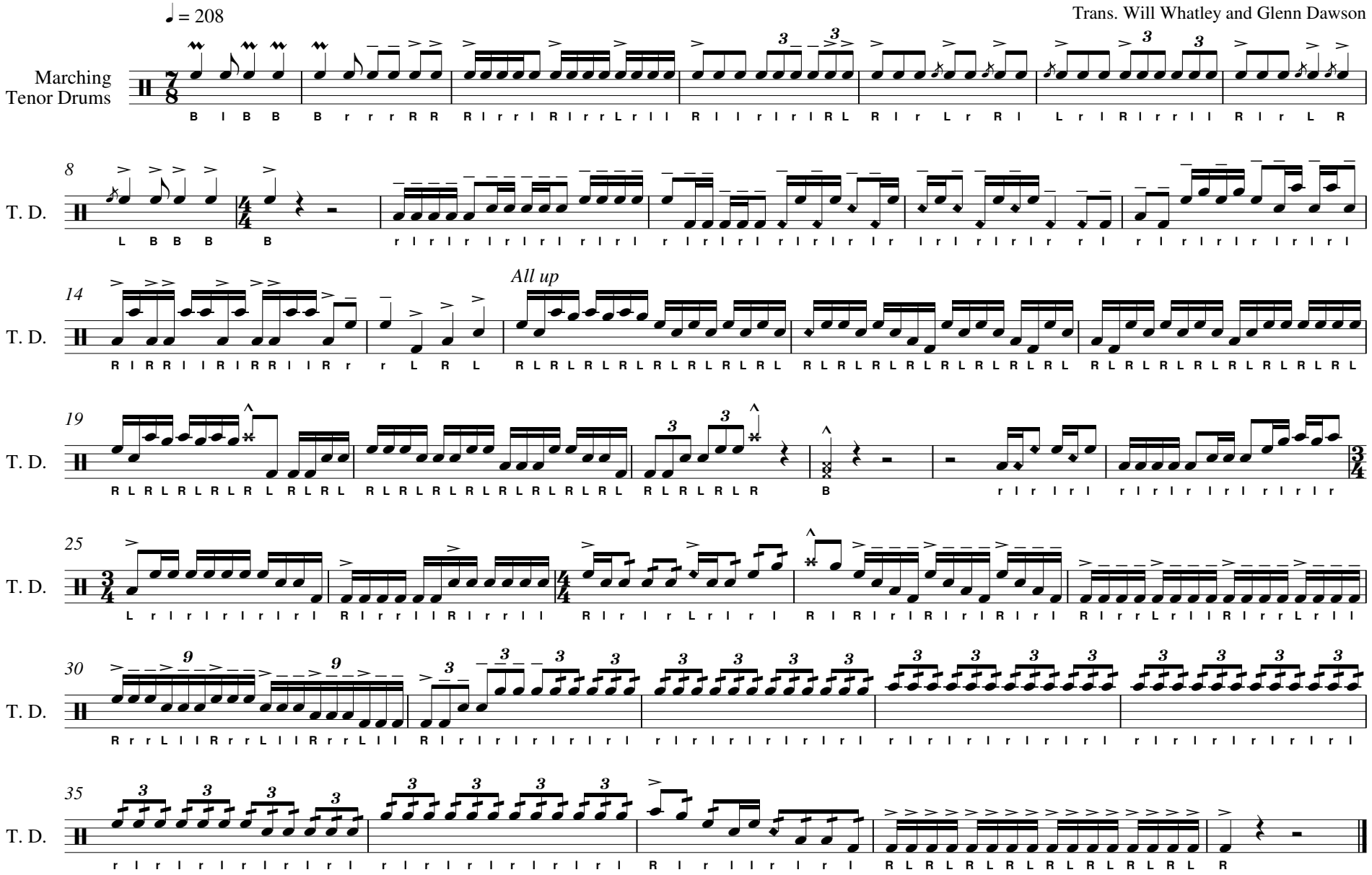
Trans. Will Whatley and Glenn Dawson