United Percussion 2010 Tenor Break
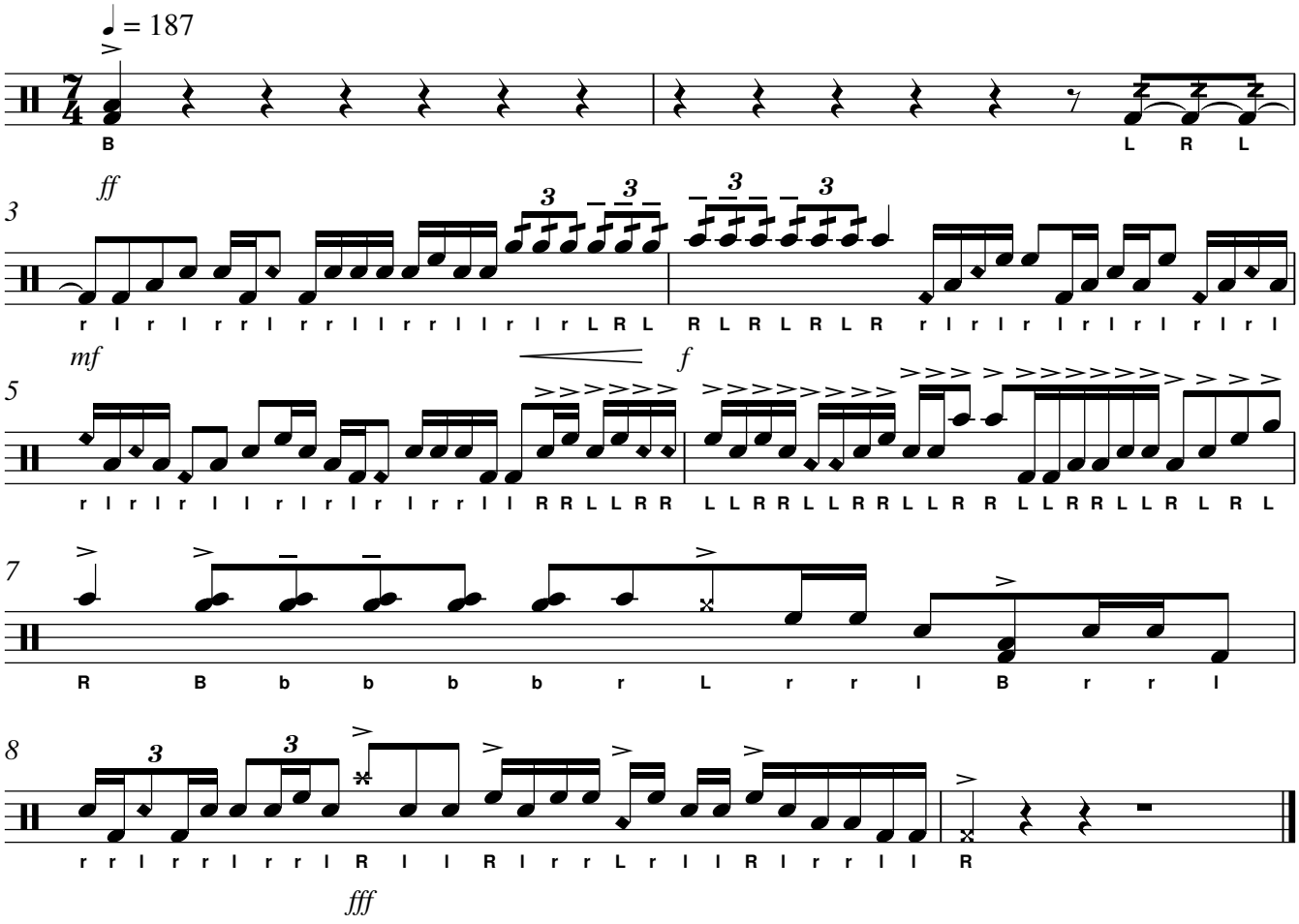
Woodward
Trans./ Jeffries