Freelancers 2010 Keelan's solo

Trans. by: Giovanni Pagliaro

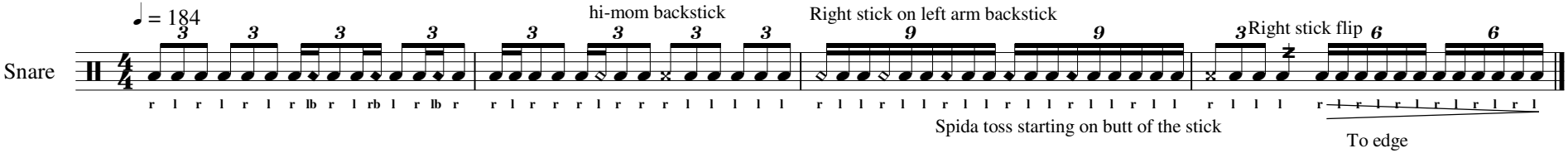

Copyright@