The 2010 Cavaliers Drum and Bugle Corps

Mad World

Snareline

Scene II & III

Arranged/Composed by Drew Shanefield (ASCAP),
Michael McIntosh (ASCAP) and Erik T. Johnson
Trans. by Firehzrd

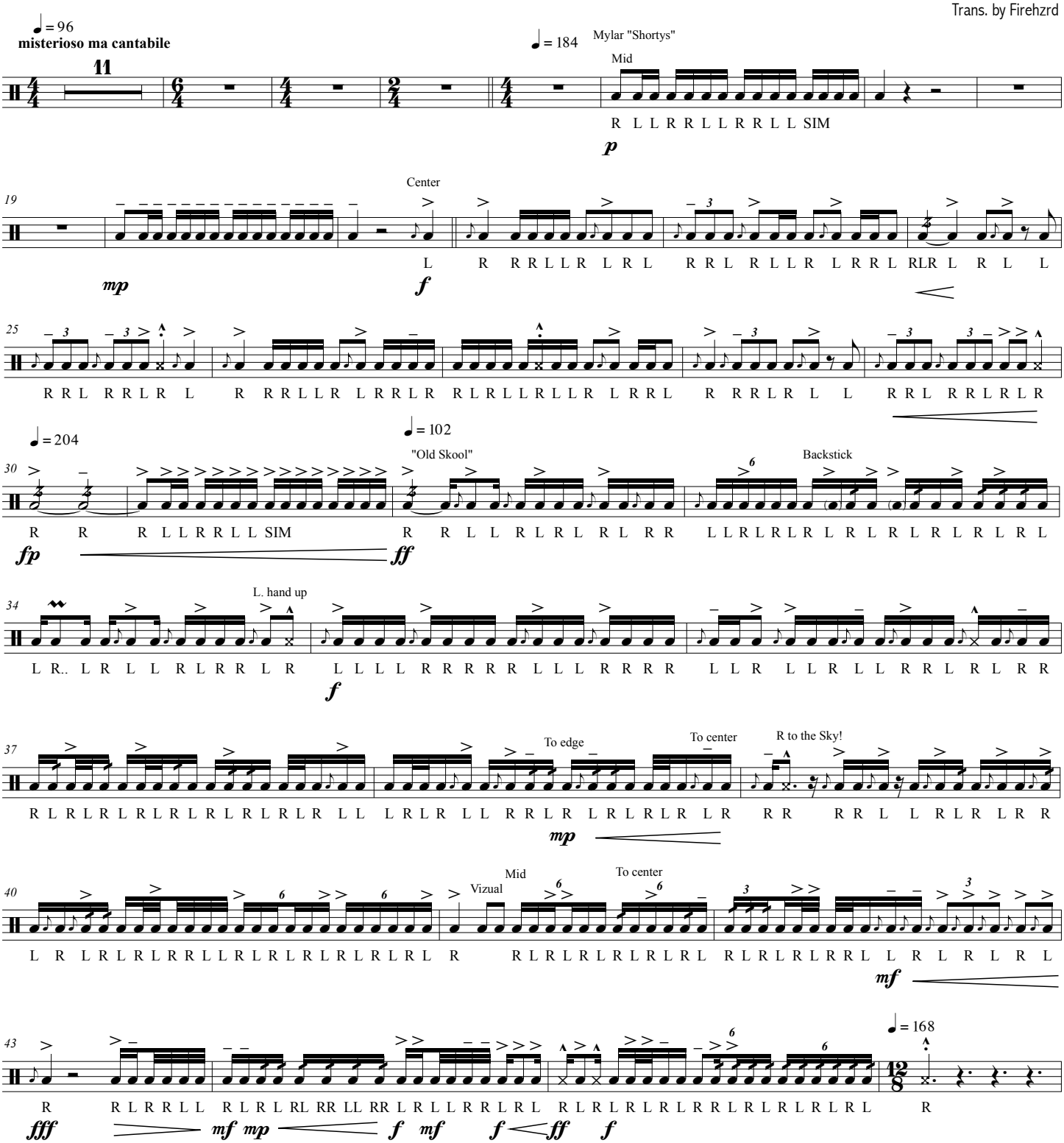
♩ = 96
misterioso ma cantabile
11
♩ = 184
Mylar "Shortys"
Mid
R L L R R L L R R L L SIM
p
19
Center
L R R R L L R L R L R R L R L L R L R R L RLR L R L L
mp
f
25
R R L R R L R L R R L L R L R R L R R L R L L R L L R L R R L R R L R L L R R L R R L R L R
♩ = 204
♩ = 102
30
"Old Skool"
Backstick
R R R L L R R L L SIM R R L L R L R L R L R R L L R L R L R L R L R L R L R L
fp
ff
34
L. hand up
L R.. L R L L R L R R L R L L L L R R R R R L L L R R R R L L R L L R L L R R L R L R R
f
37
To edge
To center
R to the Sky!
R L R L R L R L R L R L R L R L R L L L R L R L L R R L R L R L R L R L R R R R L L R L R L R R
mp
40
Vizual
Mid
To center
L R L R L R L R R L L R L R L R L R L R L R L R L R L R L R L R L R L R L R L R L R L R L
mf
43
R R L R R L L R L R L RL RR LL RR L R L L R R L R L R L R L R L R L R L R L R L R L R L R L R L R L R L R L R L

Mad World - Scene III

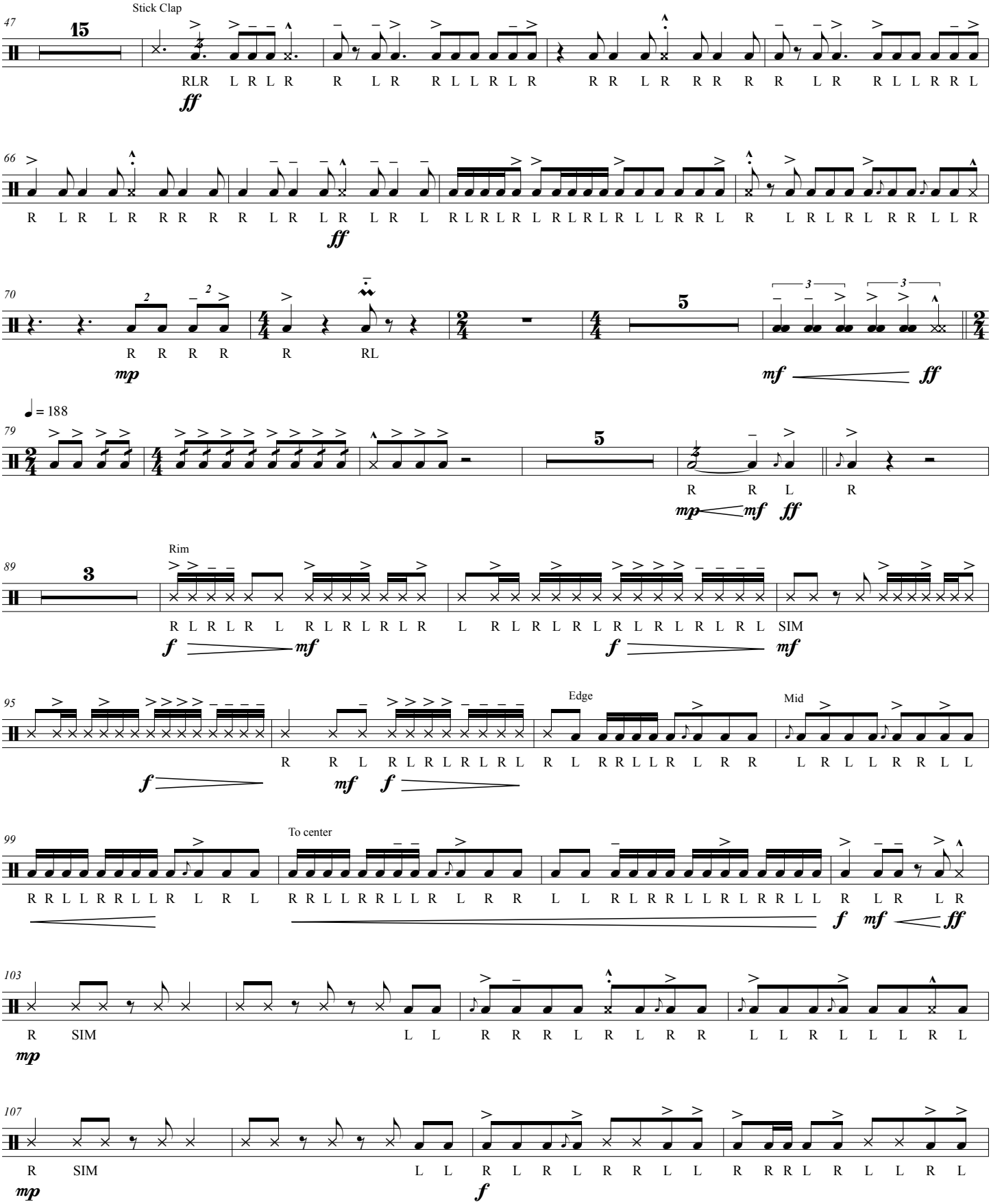

Mad World - Scene III

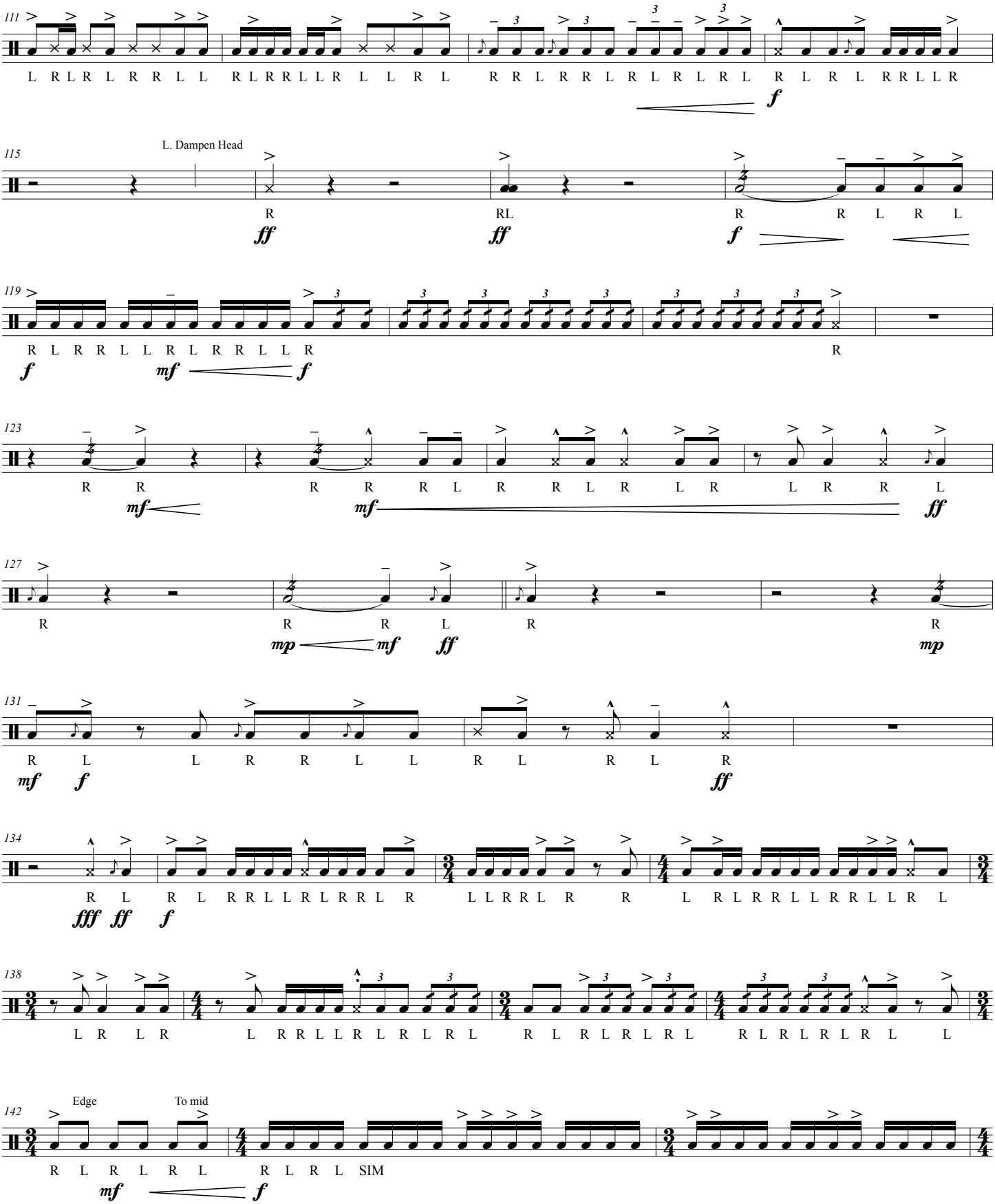

Mad World - Scene III

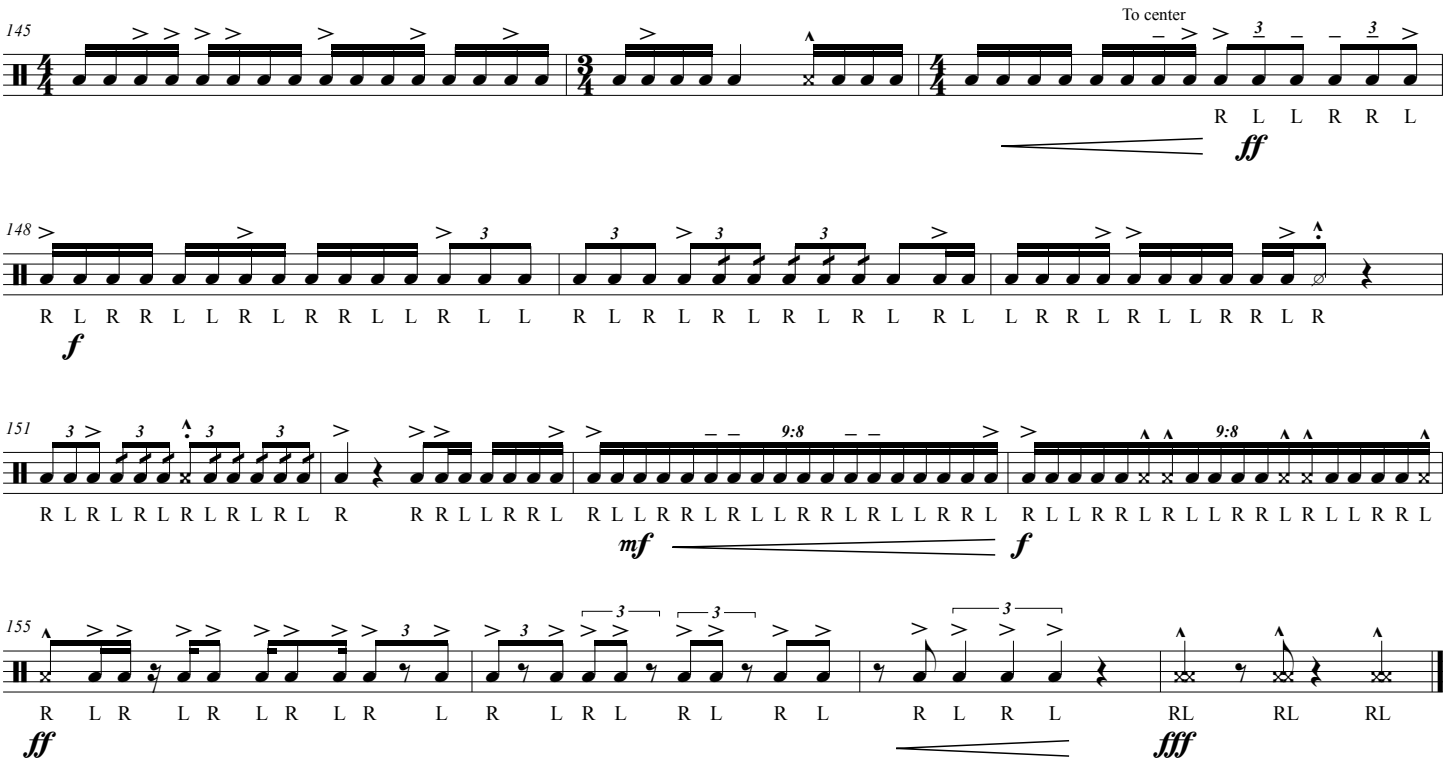
145
To center
R L L R R L
ff
148
R L R R L L R L R R L L R L L R L R L R L R L R L R L L R R L R L L R R L R
f
151
R L R L R L R L R L R L R R R L L R R L R L R L R L L R R L R L L R R L R L L R R L R L L R R L
mf
f
155
R L R L R L R L R L R L