RCC 2010 Opener Quad Solo
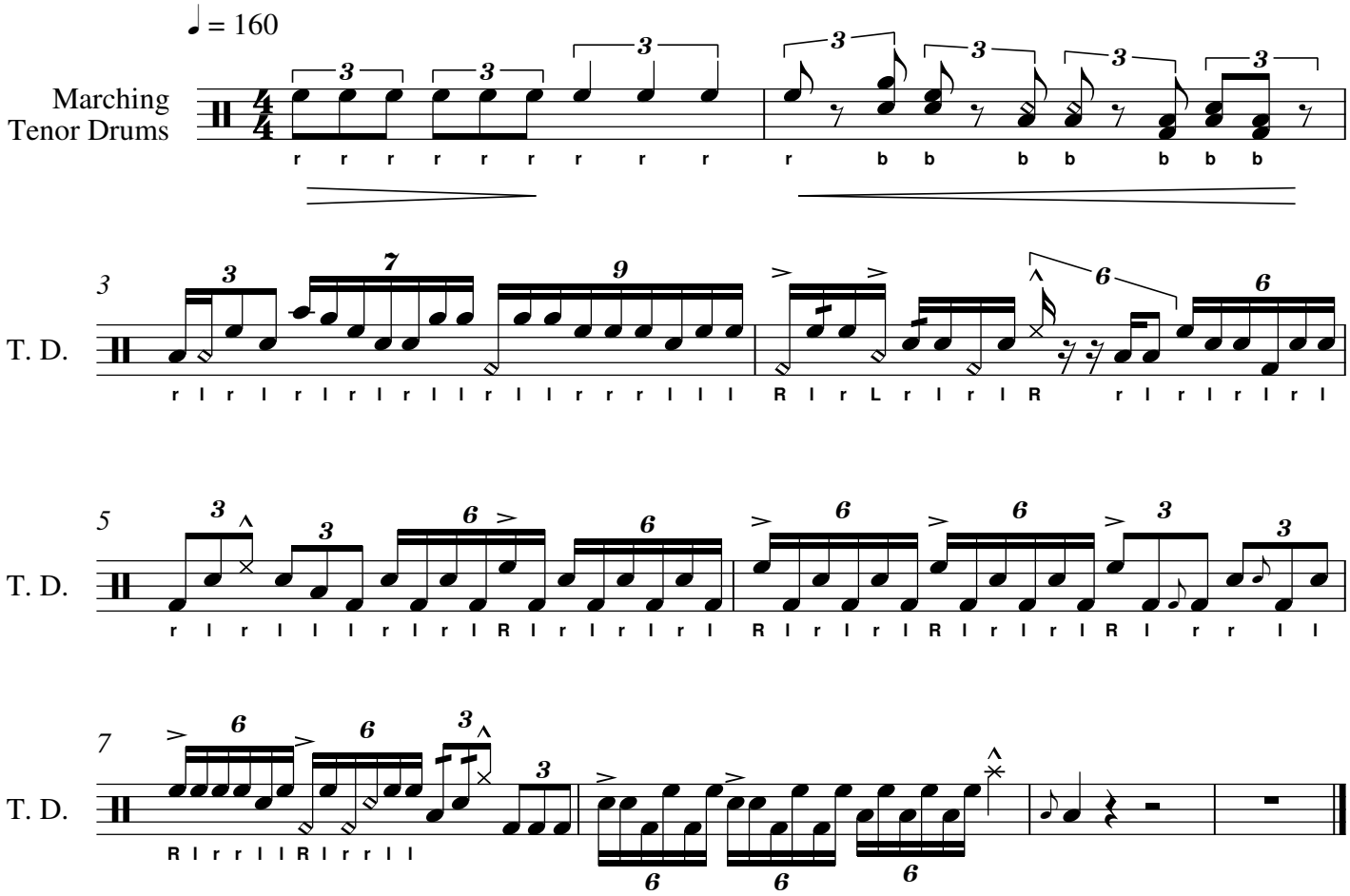
Trans. Twatl3y