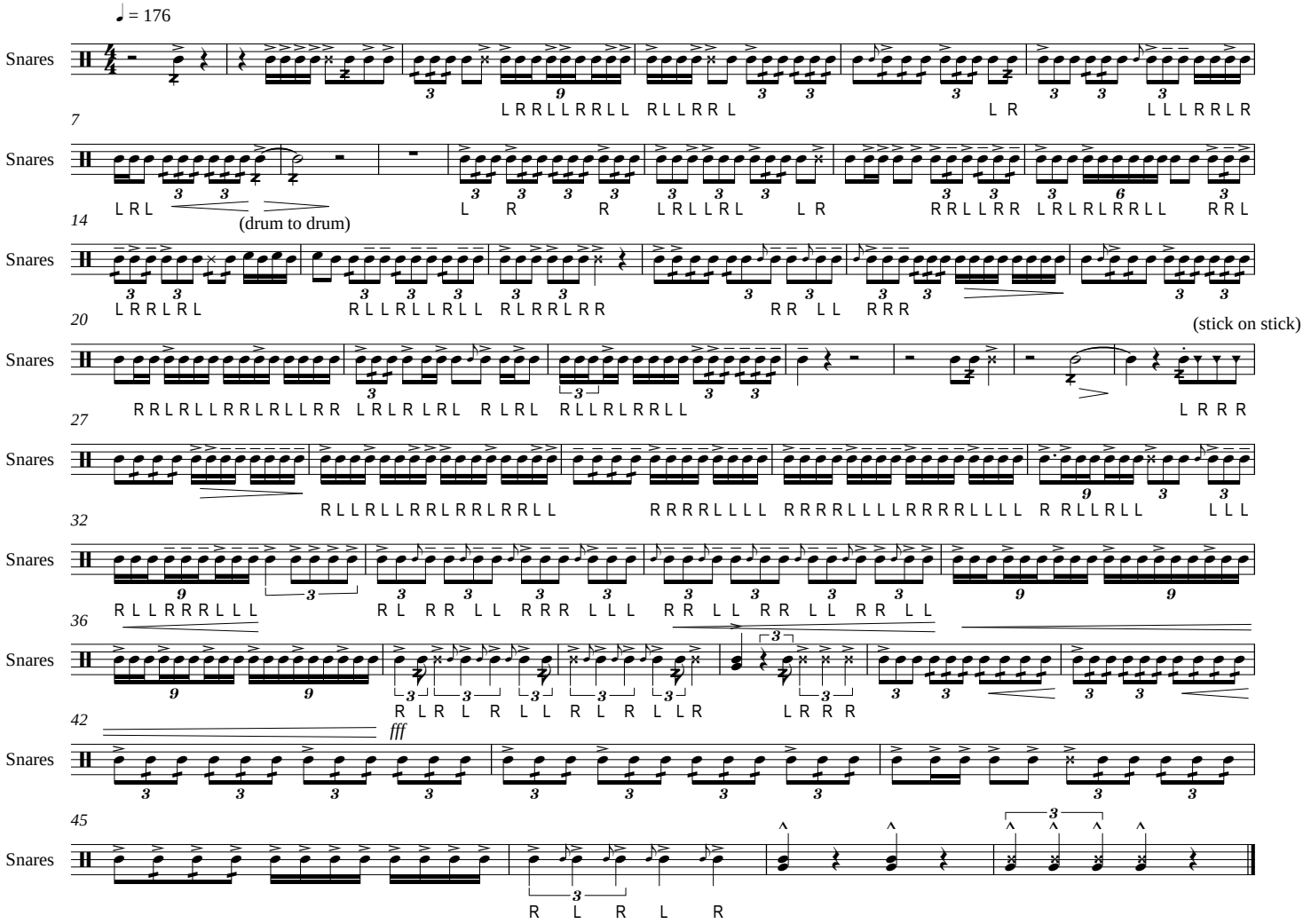Regiment 2011