Snare

Cadets 2011 Drum Feature

Epic Battle Music

♩ = 176

Composed by Colin McNutt
Transcription Edit by Nathaniel Brusch

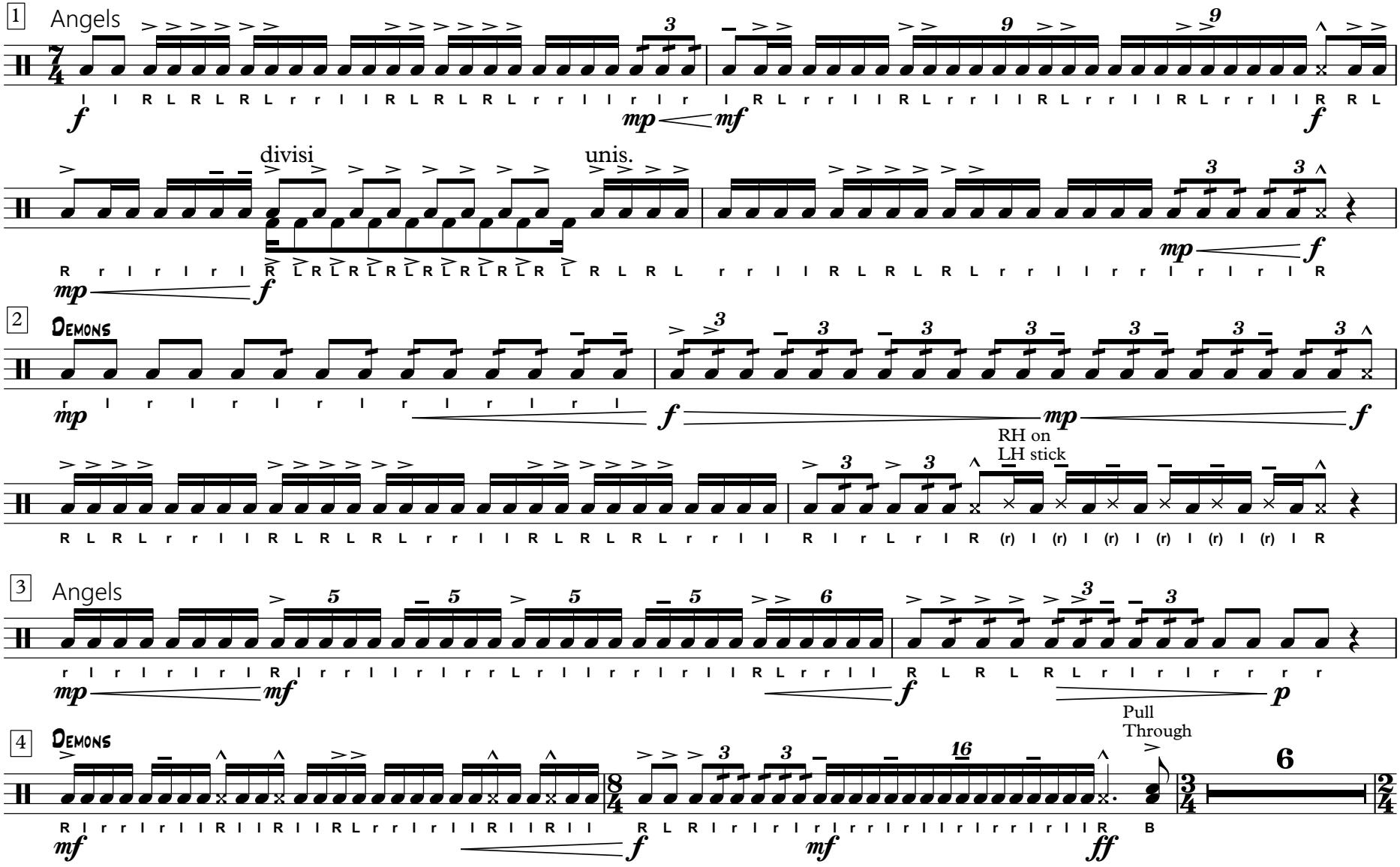

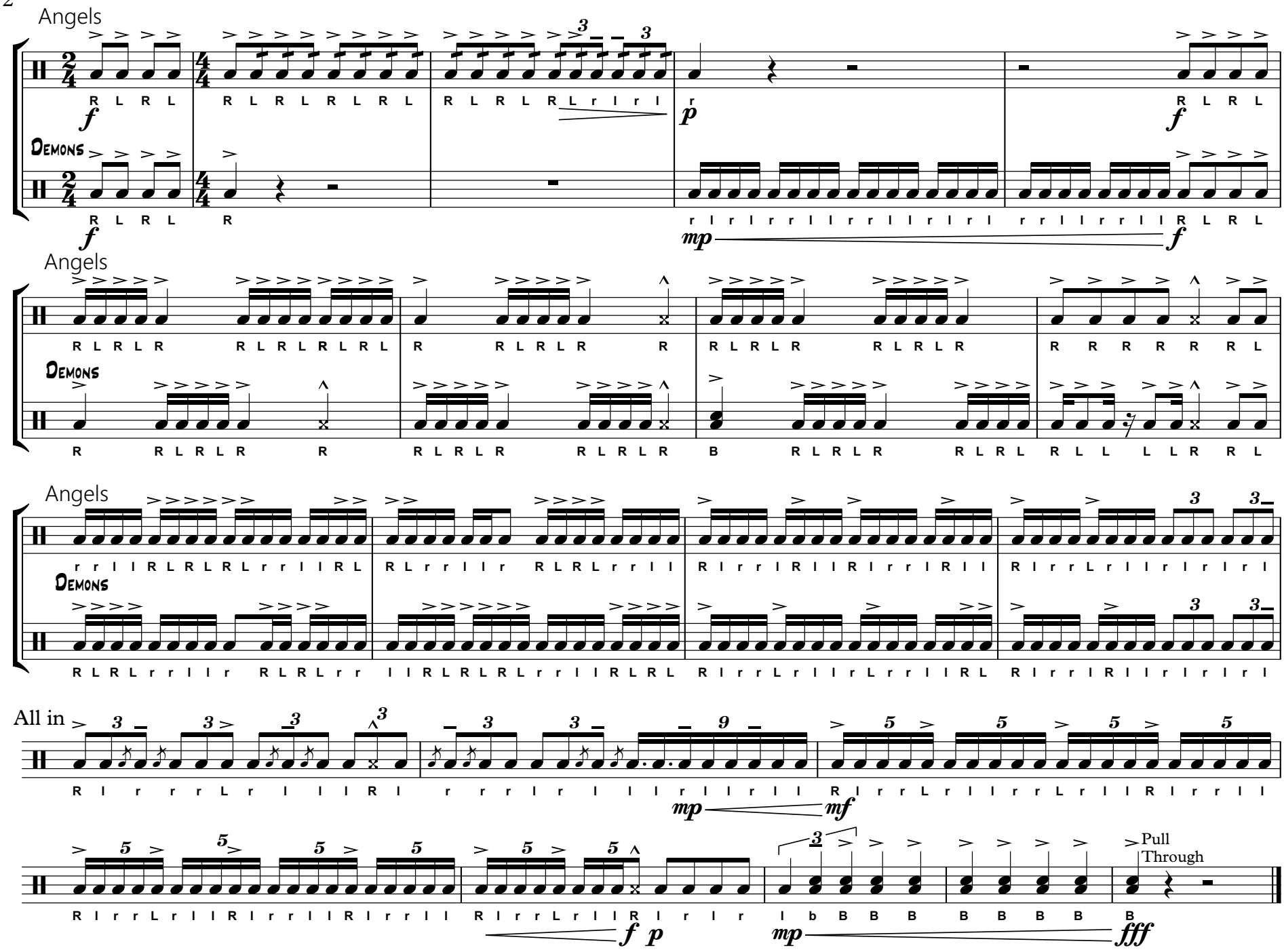
Angels
Demons
Angels
Demons
Angels
Demons
All in
Pull
Through