Upside Down Tenor Feature

Cavaliers 2011
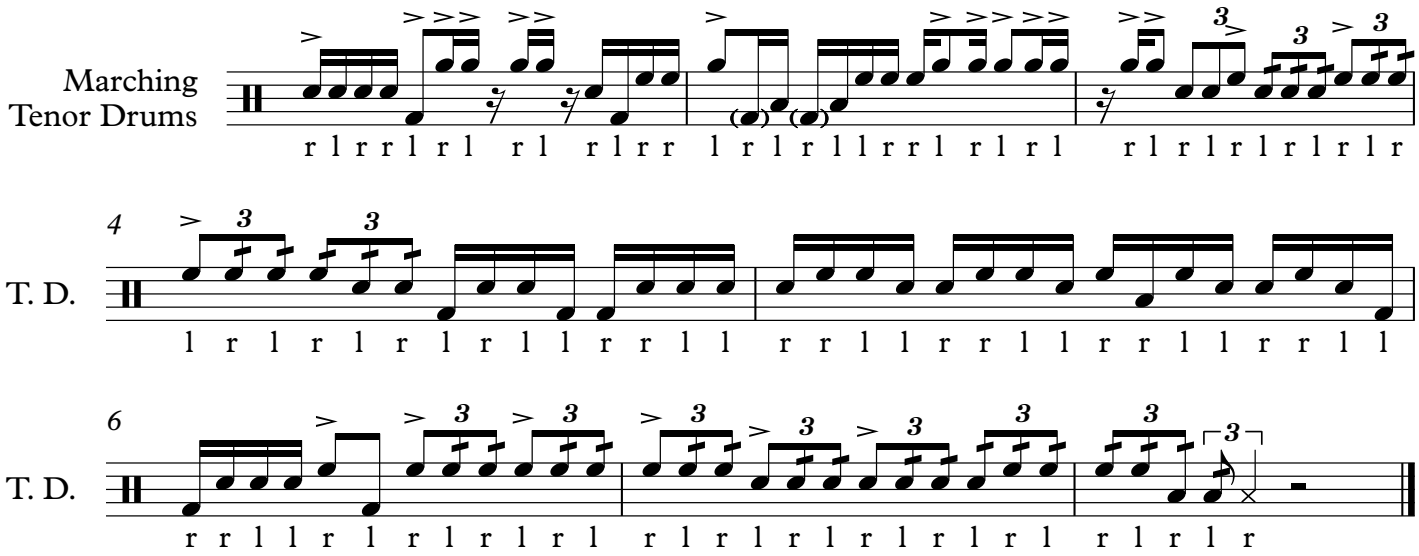
Transcribed by Micah Allen