For The Common Good

Tenorline

Carolina Crown 2012
Ballad(part 1)
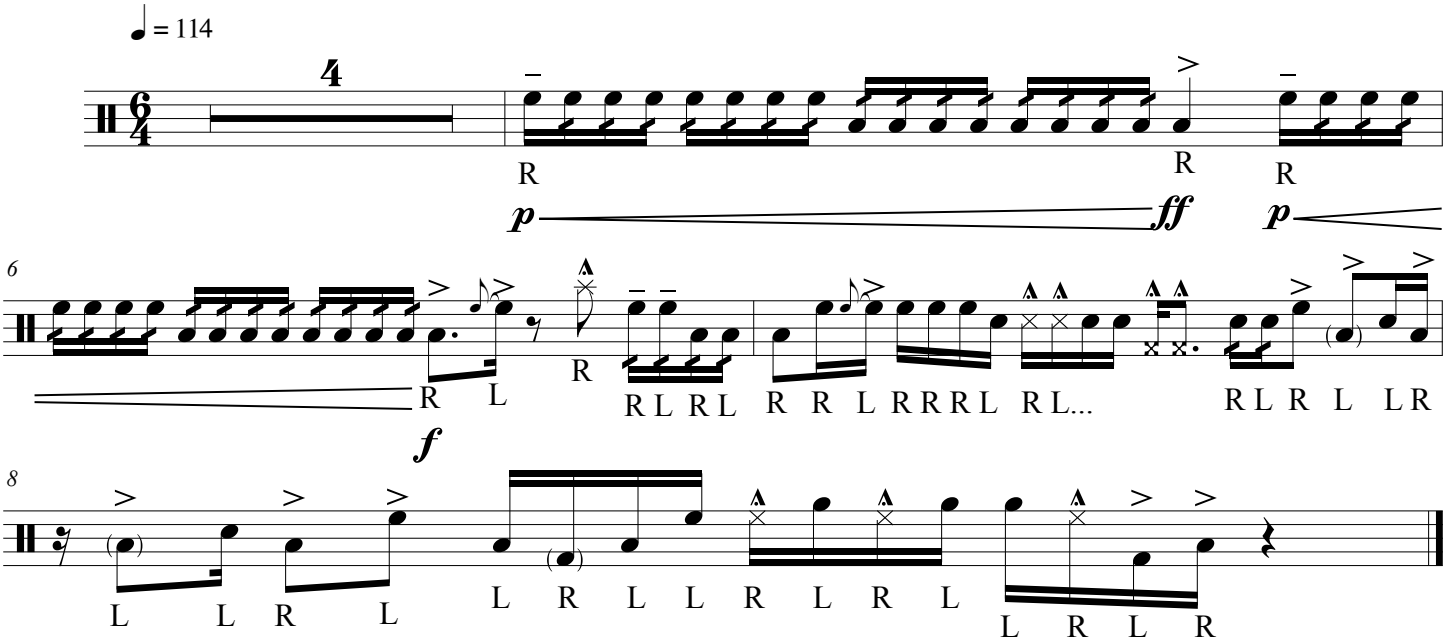
transcribed by chillbrochad17