Snare

Bluecoats 2012 Ballad
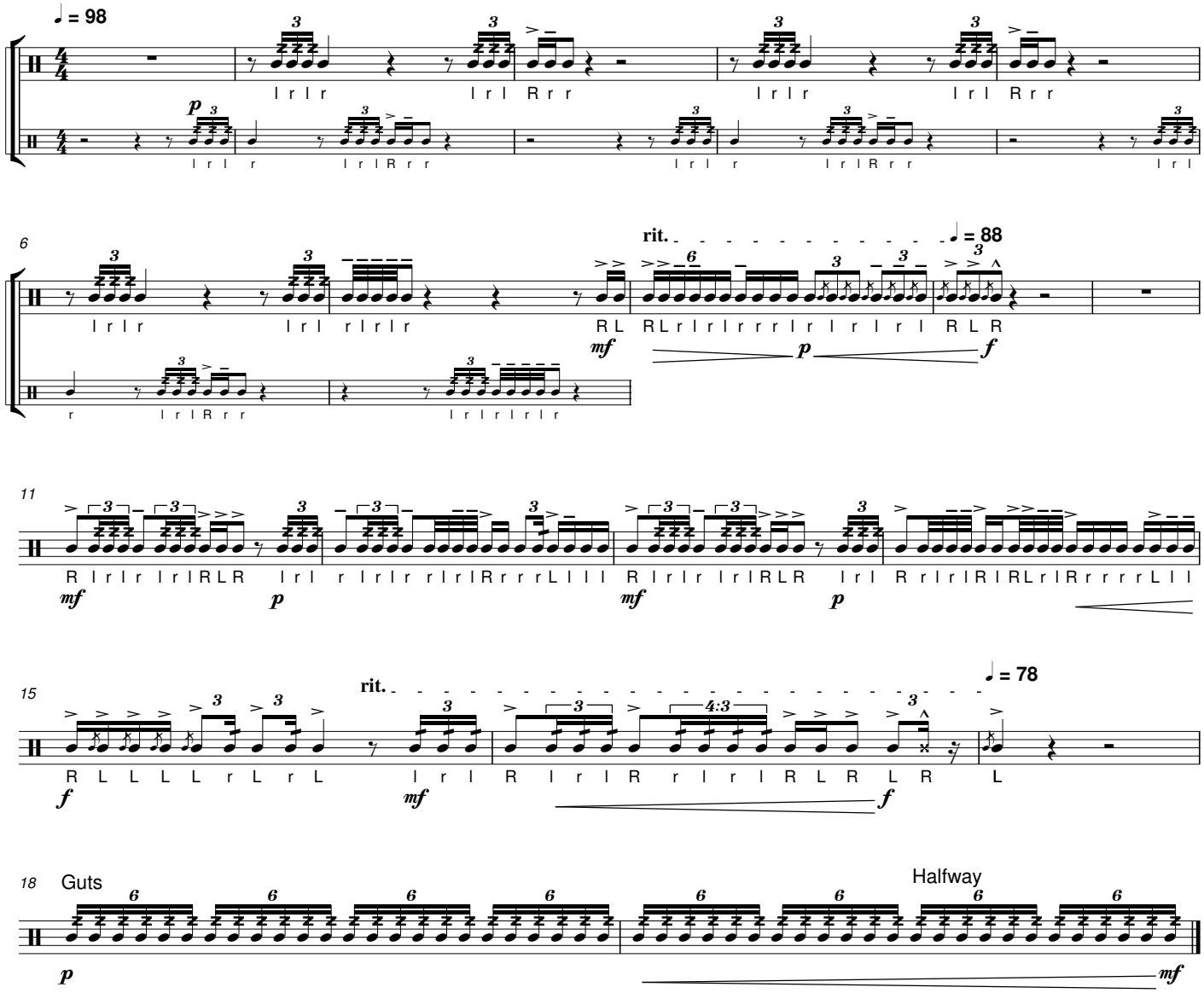
Trans. Ryan Weigand