# For The Common Good

Tenorline

## Carolina Crown 2012
## Closer

Thom Hannum
transcribed by chillbrochad17

1,2,3,4=Player numbers

♩ = 168

Felt Mallets

6

10

13

All

Switch to sticks

mf

18

22

25

29

rit.

2

35

Q=120

Q=180

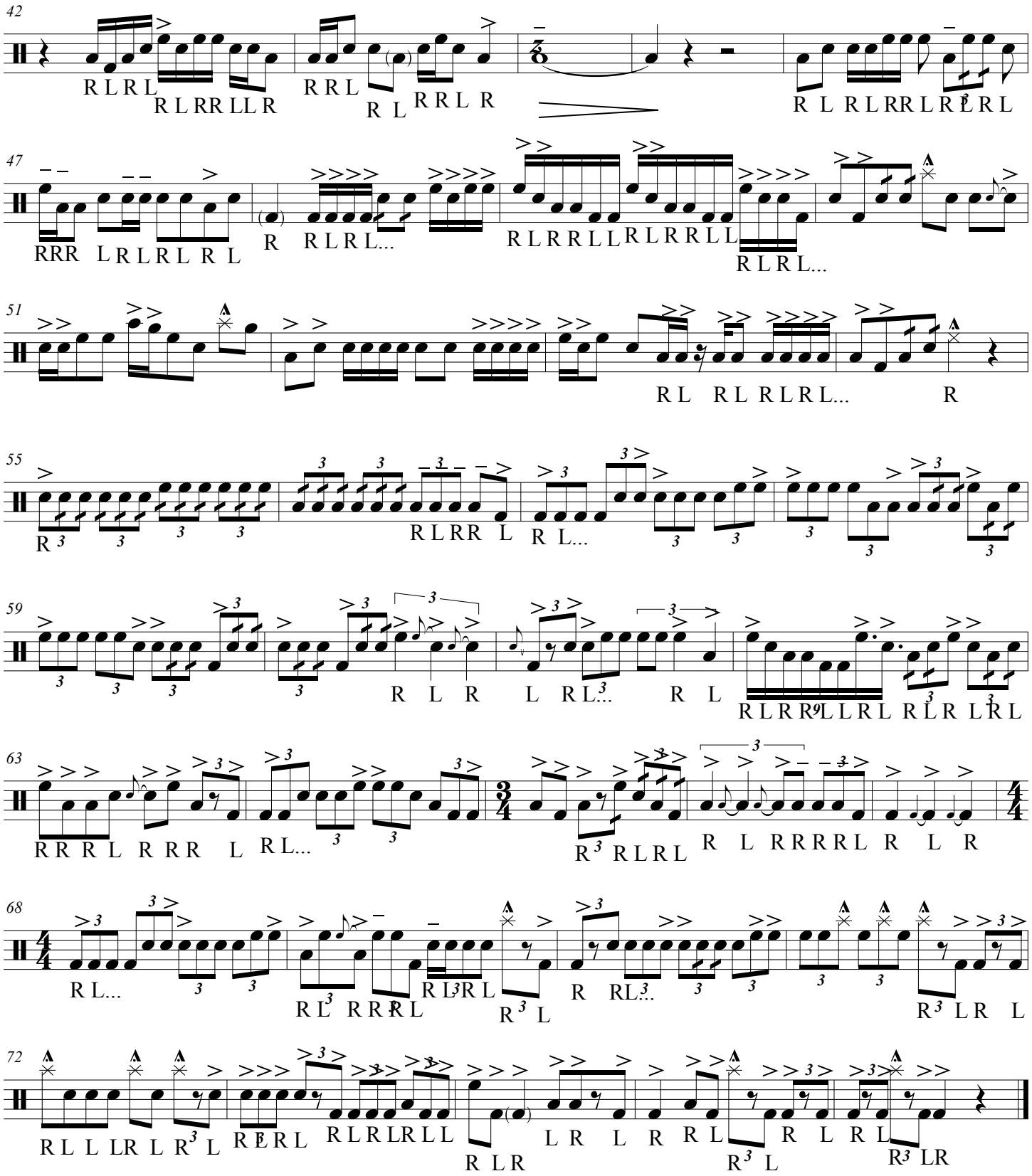
42
47
51
55
59
63
68
72