SnareLine

2012 Blue Devils

Cabaret Voltaire

Part 1

Scott Johnson
Transcribed by: Zachary Borromeo
Justin Adams

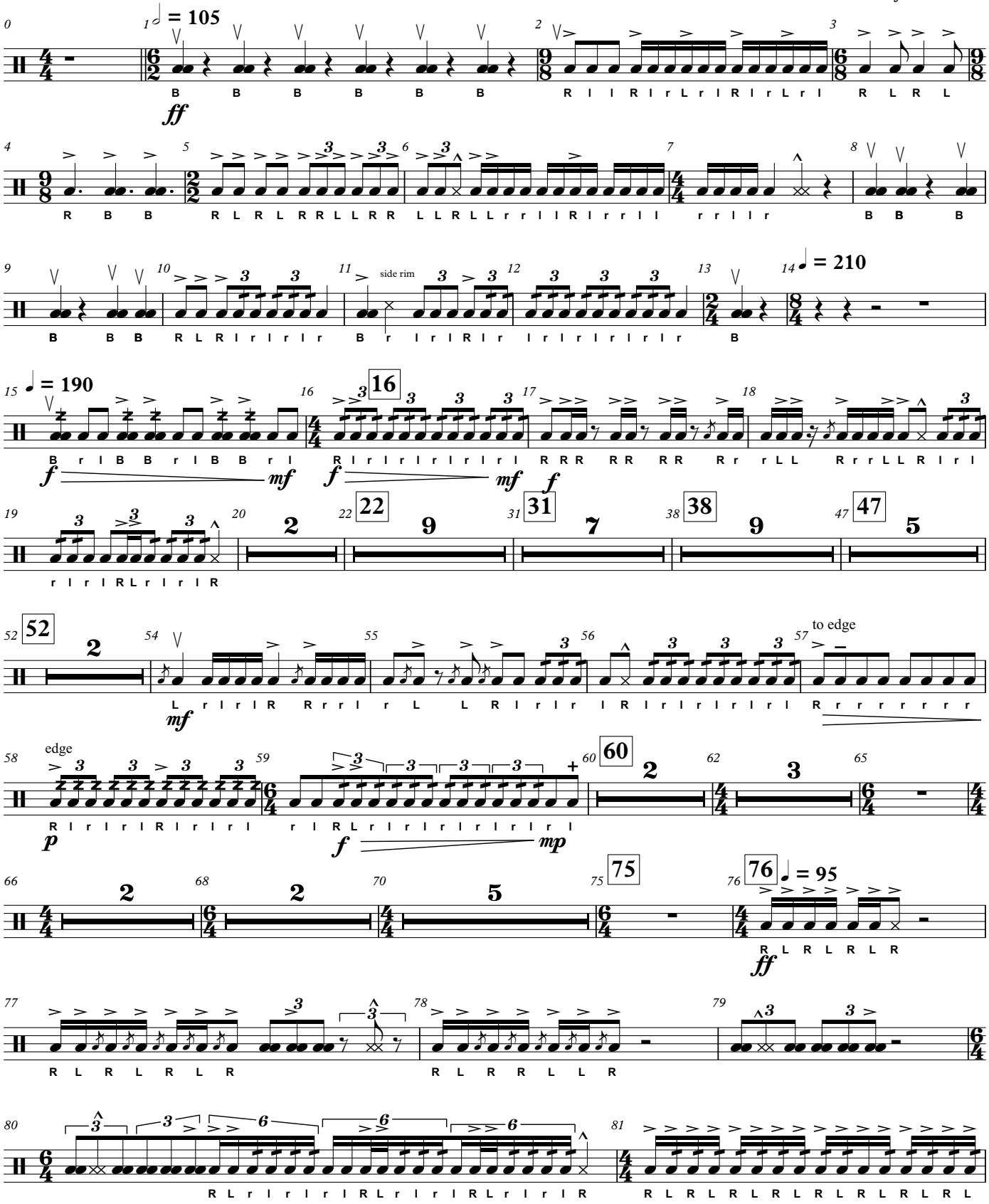

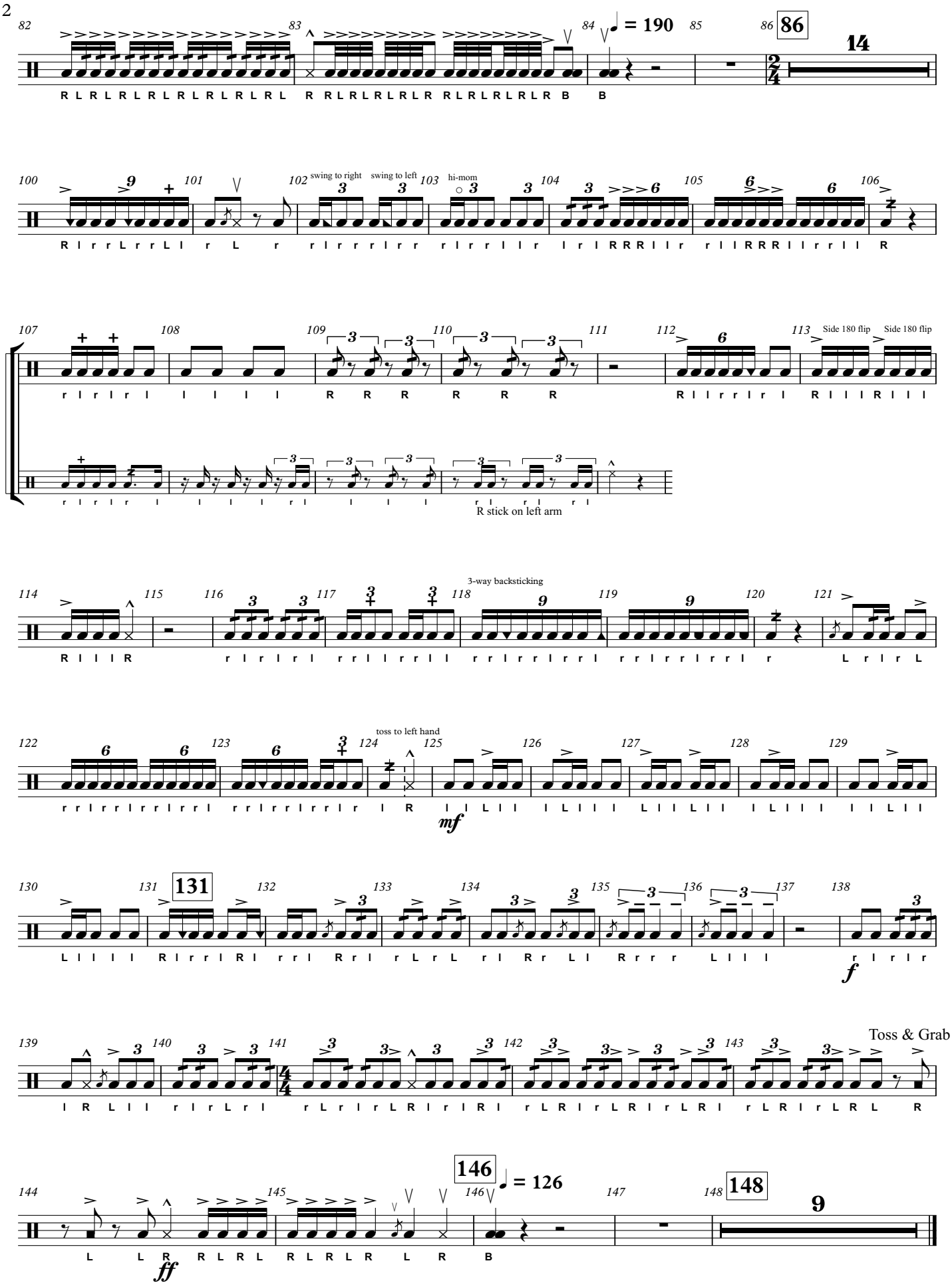
= 190
86
14
swing to right
swing to left
hi-mom
Side 180 flip
Side 180 flip
R stick on left arm
3-way backsticking
toss to left hand
mf
131
f
Toss & Grab
146
= 126
148
9
ff