Phantom Regiment Closer 2013

(mid season)
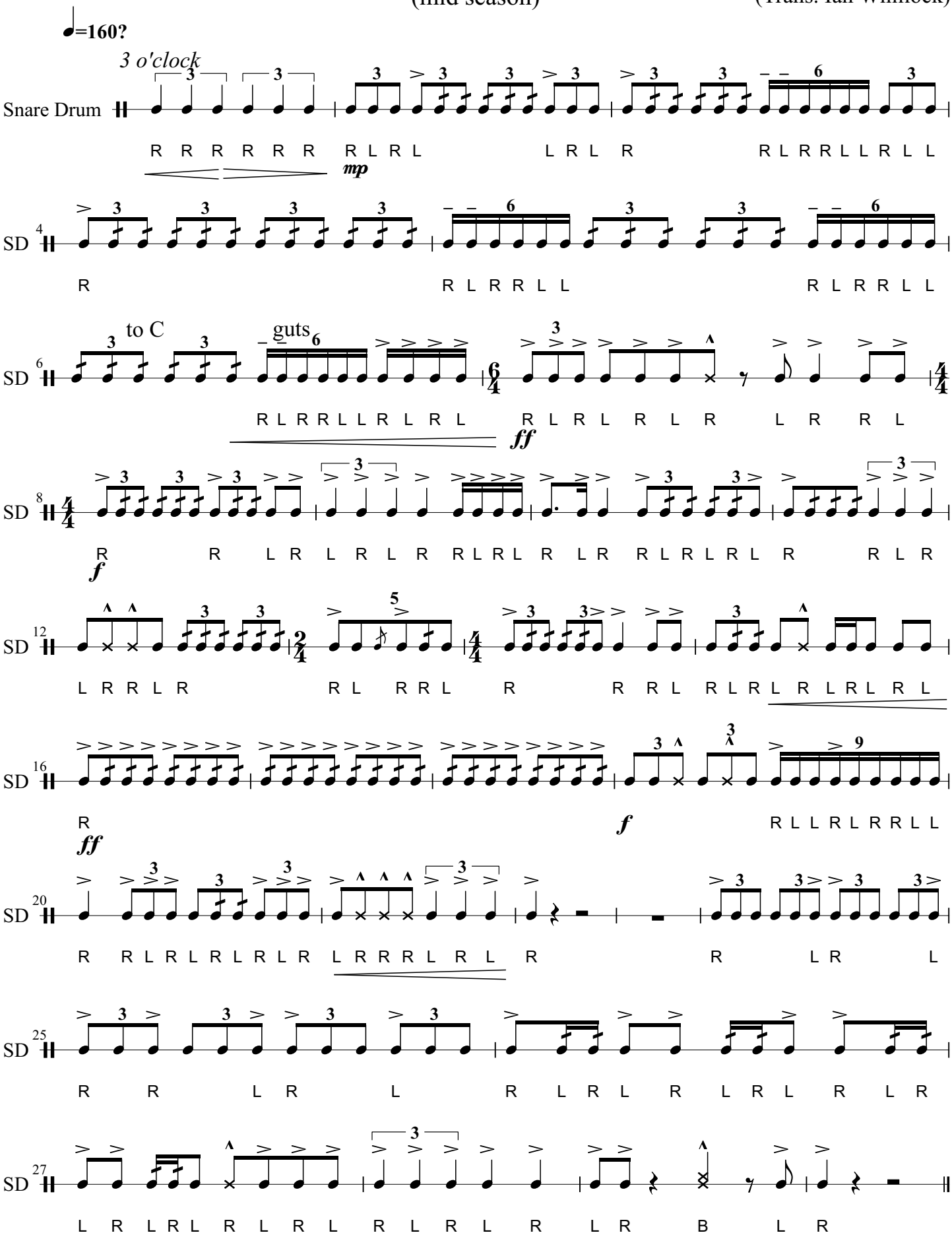
Shane Gwaltney
(Trans. Ian Whillock)