Heavy

Rhythm X 2013
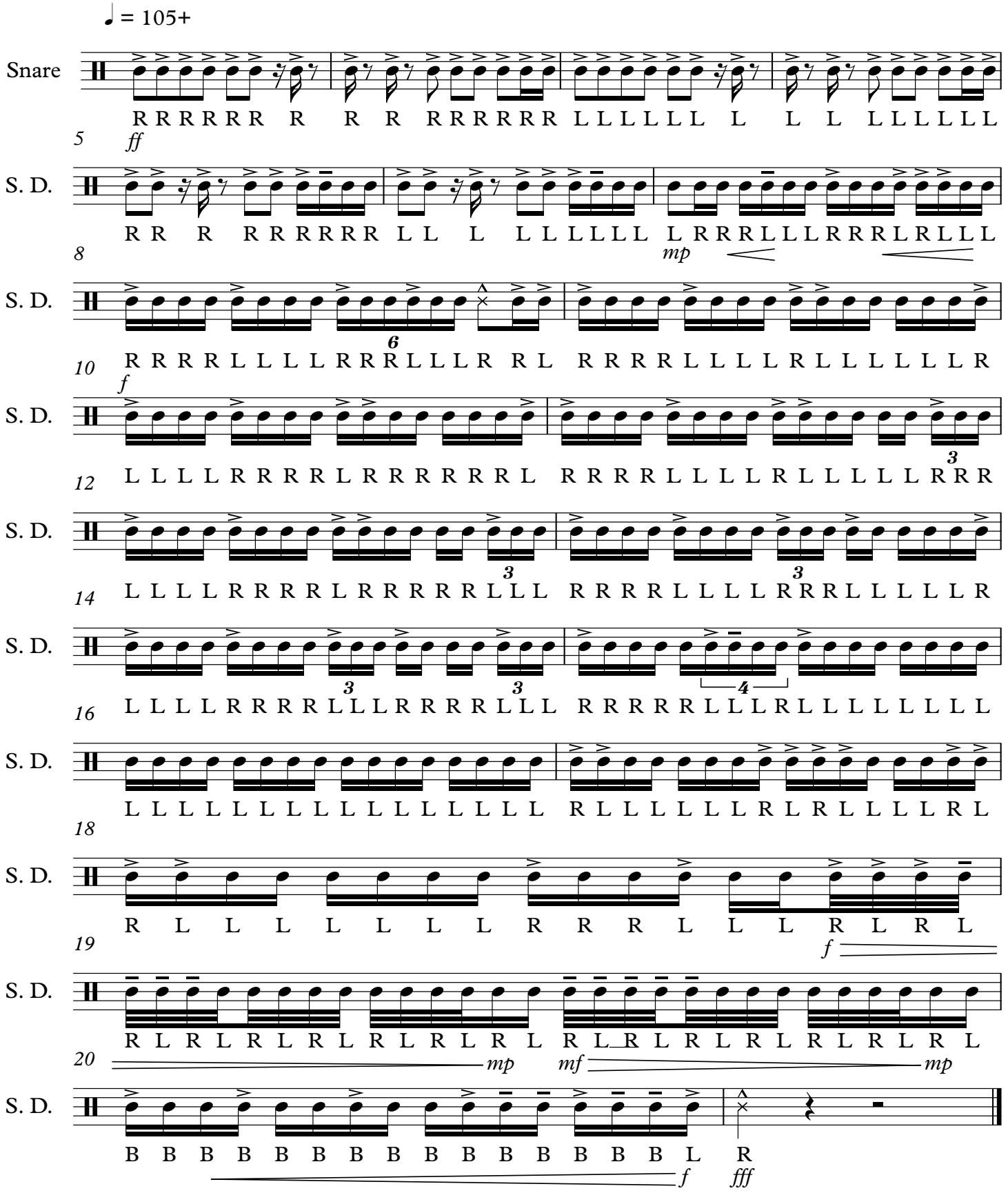
Transcribed by
HowiDrum