"All That I Believe"
Mvt. 2
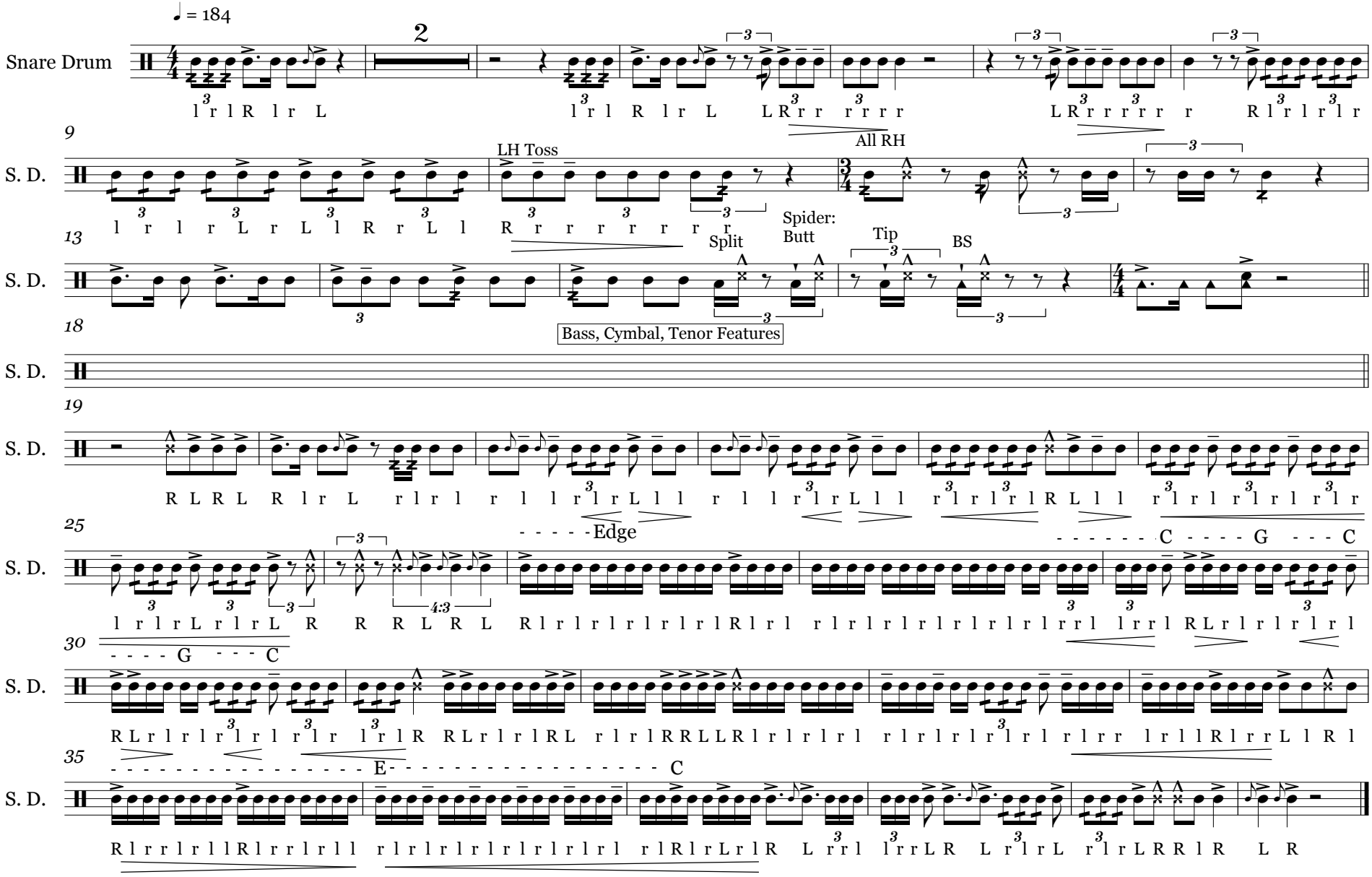
Jackson