SnareLine

Pulse 2014 Mvt. 2
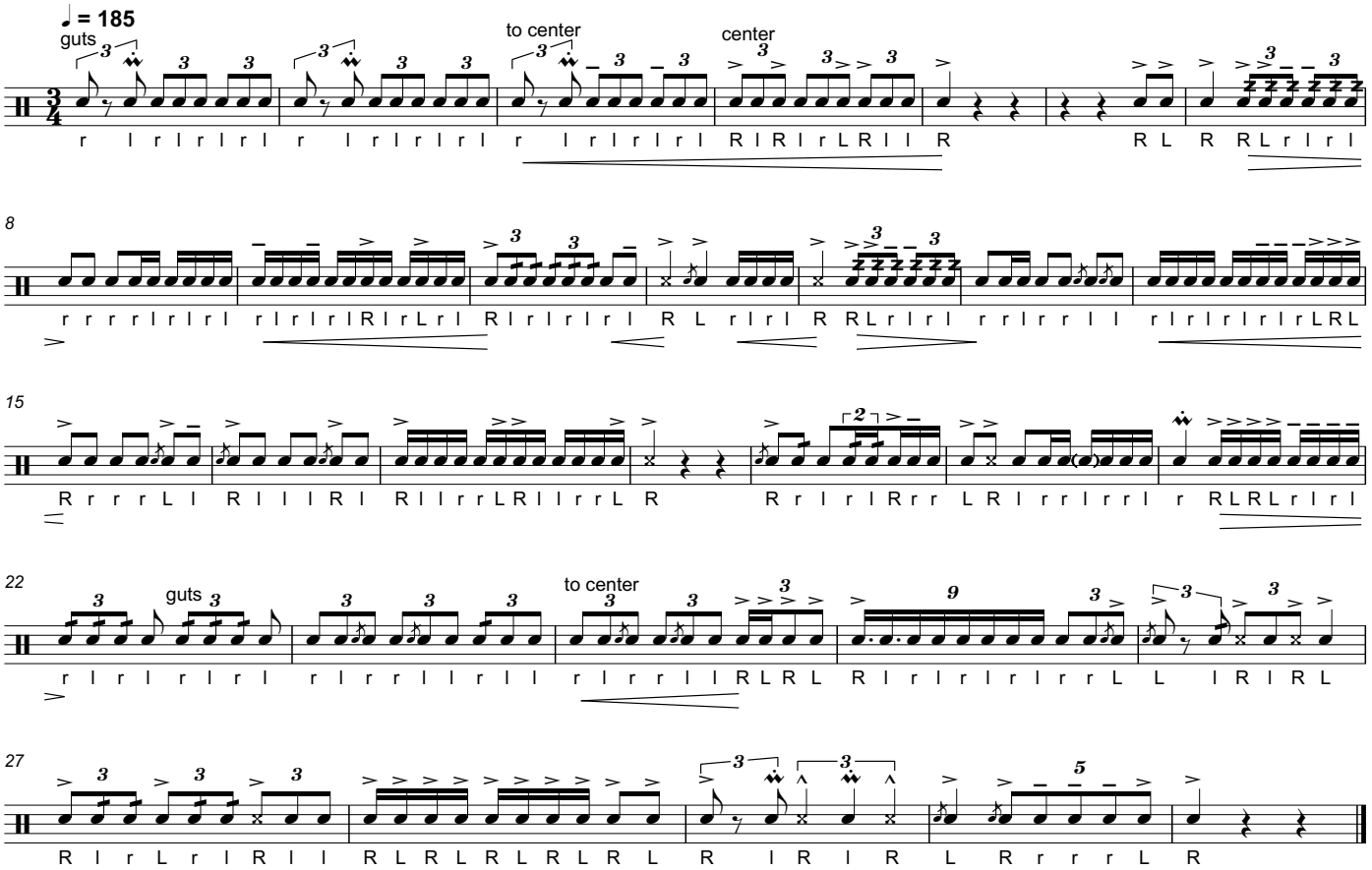
Trans. by darthcamronius