'All Hail Queen' Lick

Infinity Percussion 2014
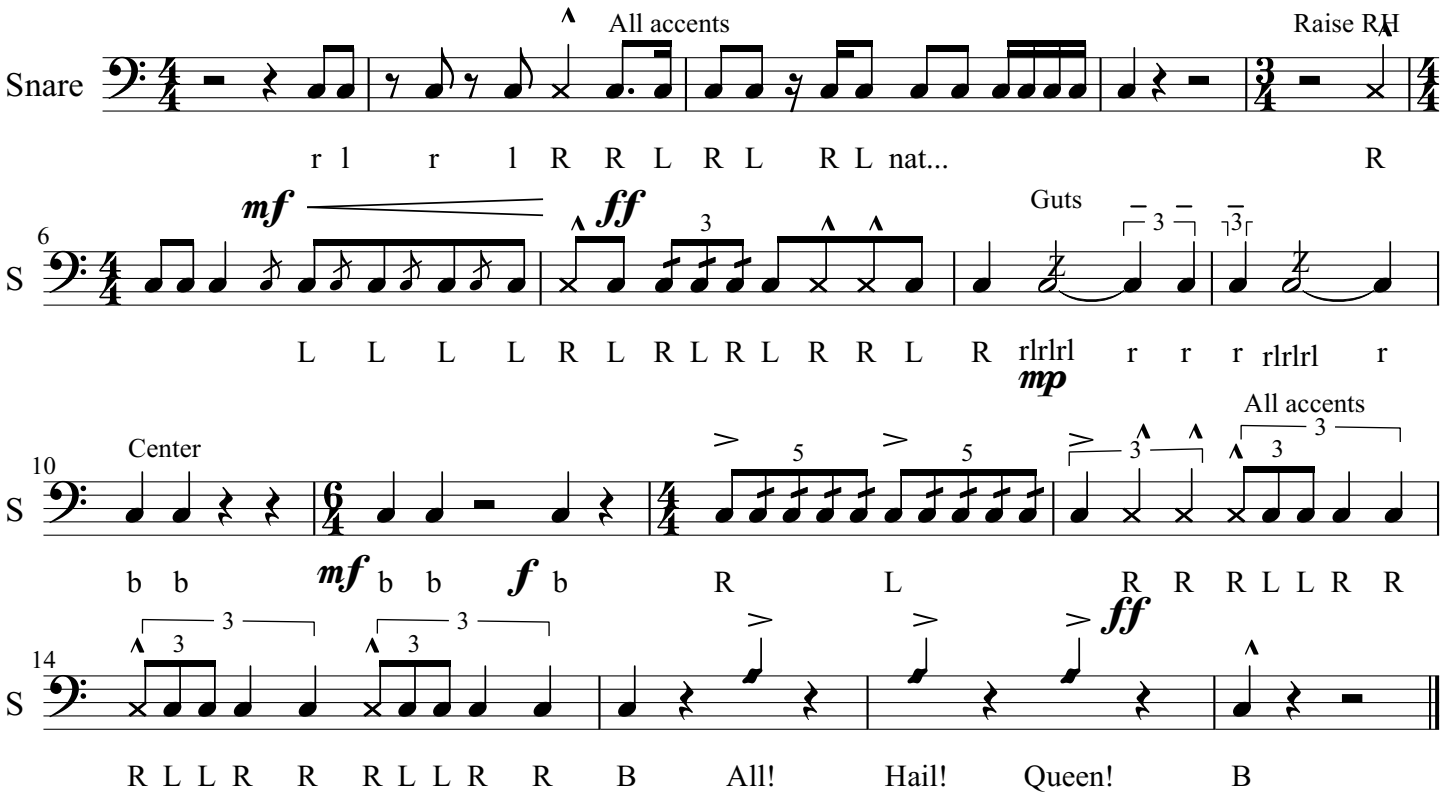
Trans. Jonathan DeStefano