Snareline

Sterling

Composed by Brandon Gedalje
Transribed by Michael Siciliano

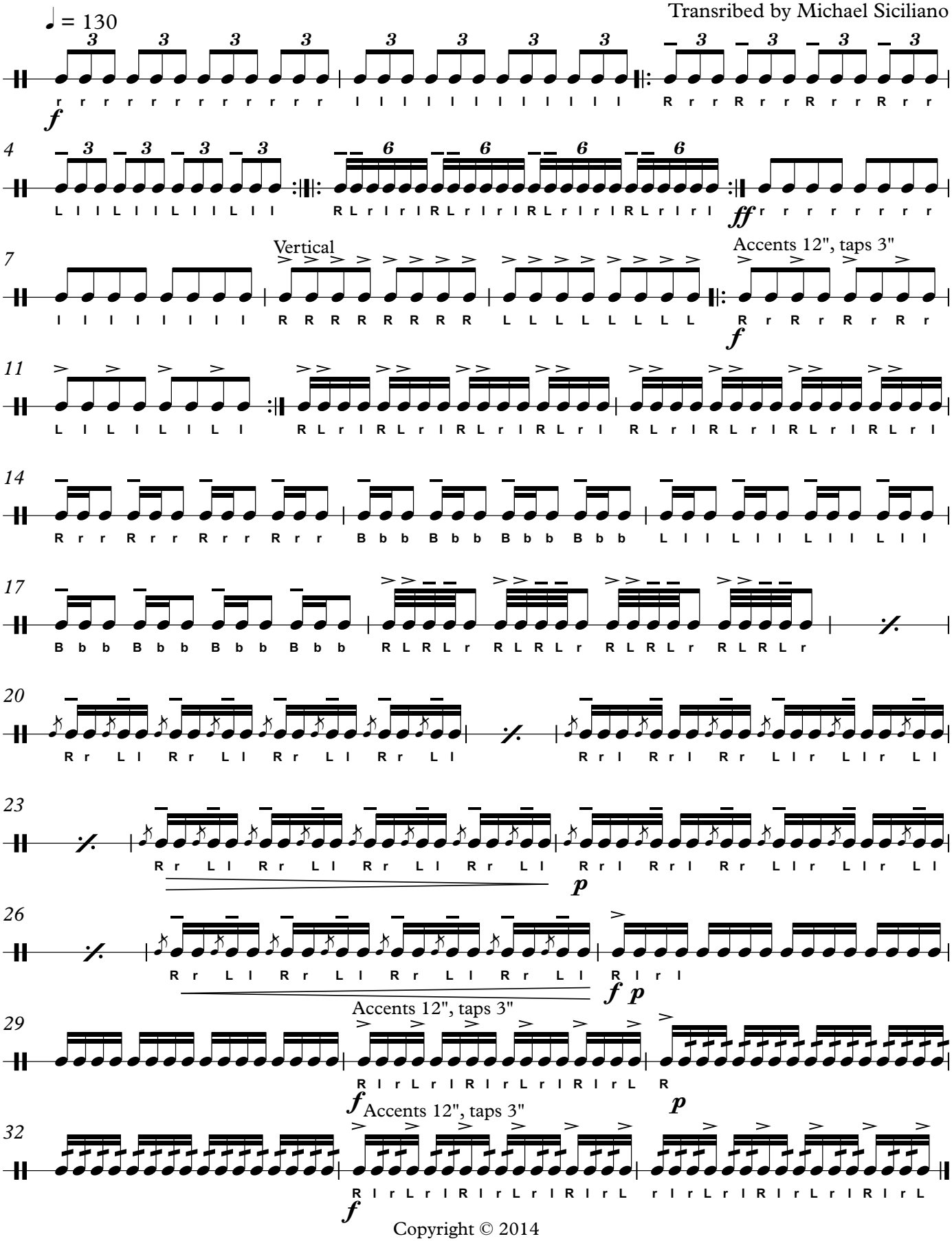

Copyright © 2014