# Sterling

Tenorline

Composed by Brandon Gedalje
Transribed by Michael Siciliano

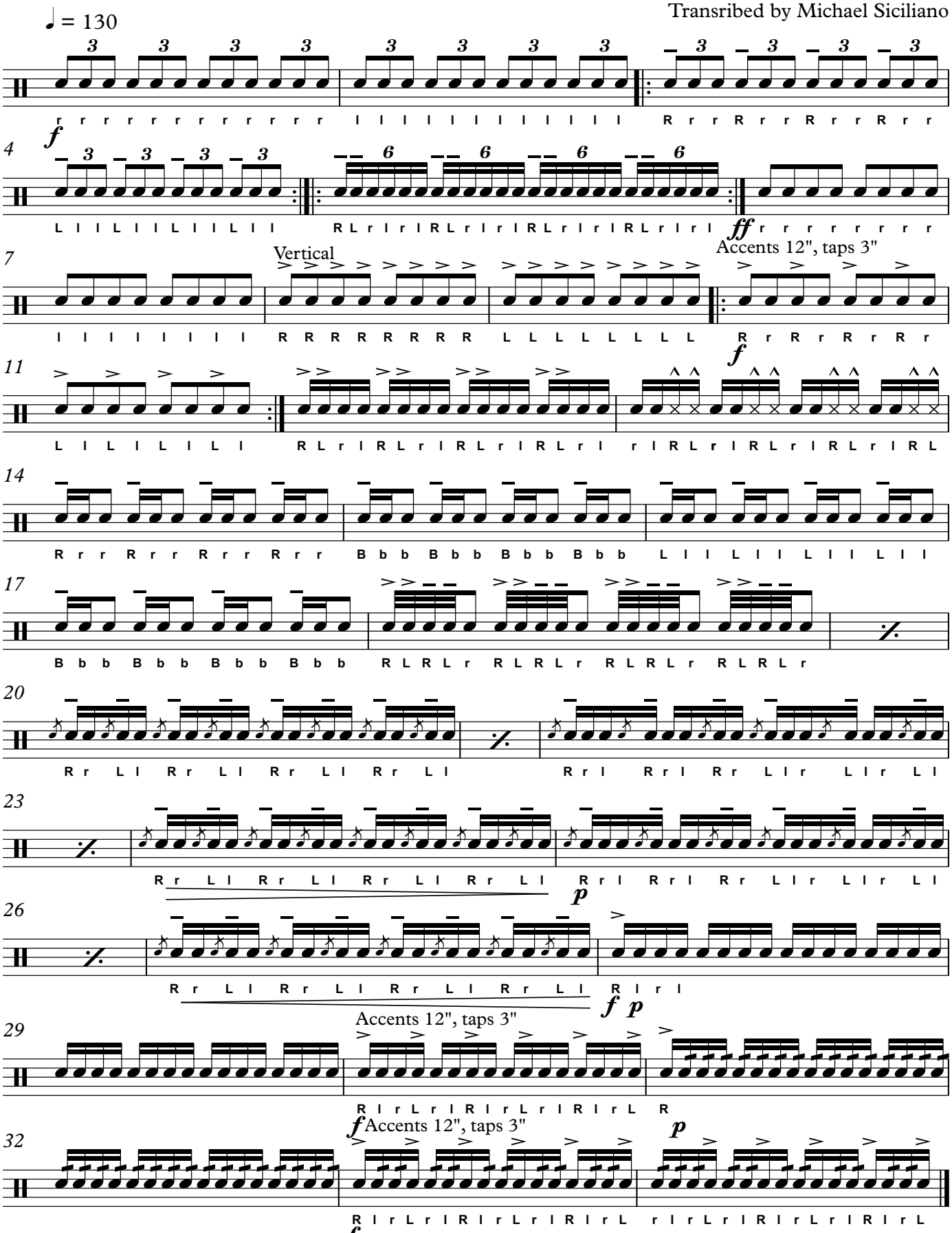


Copyright © 2014