Side Show

Opener
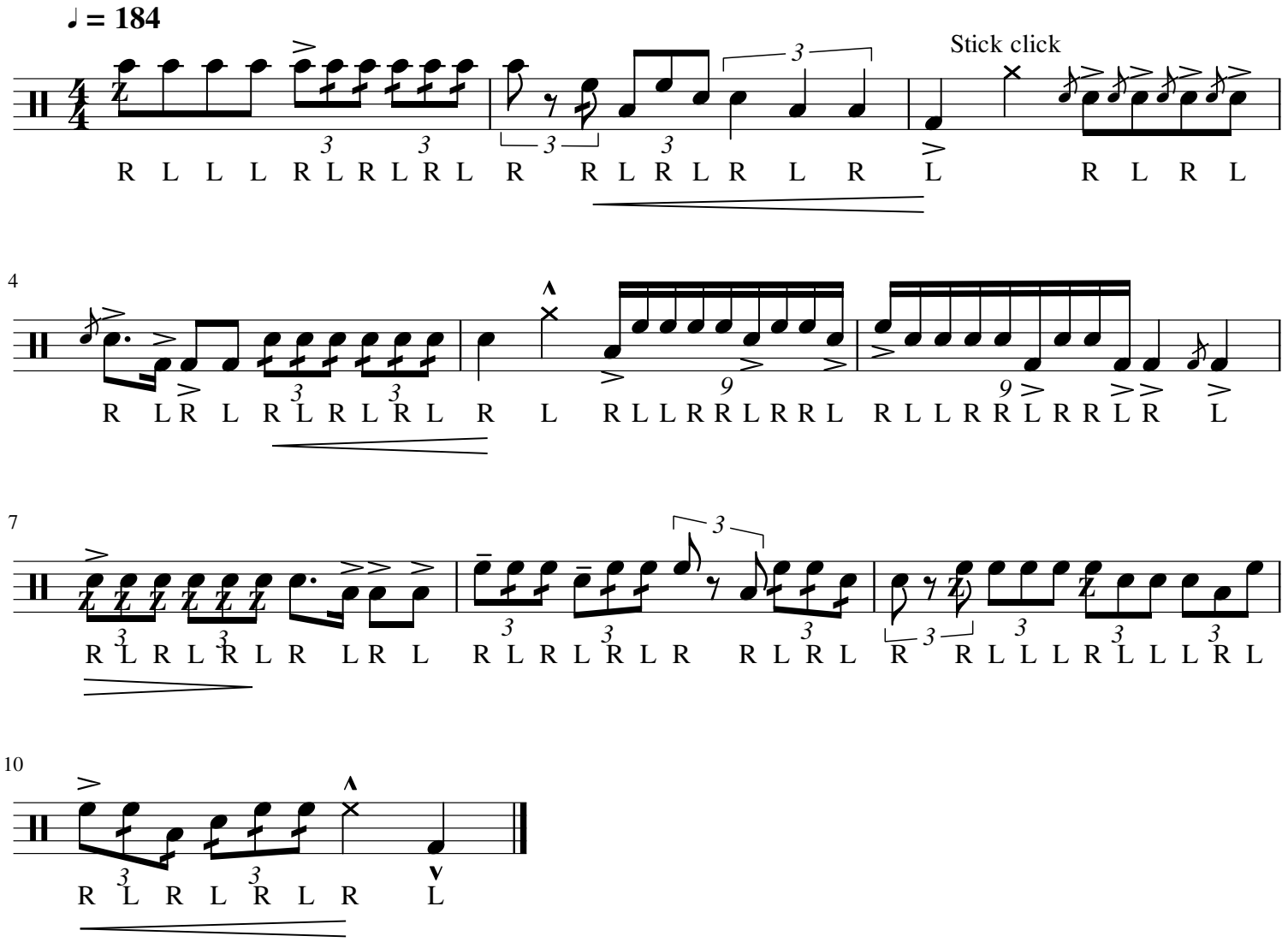
Transcribed by Sean Mullins