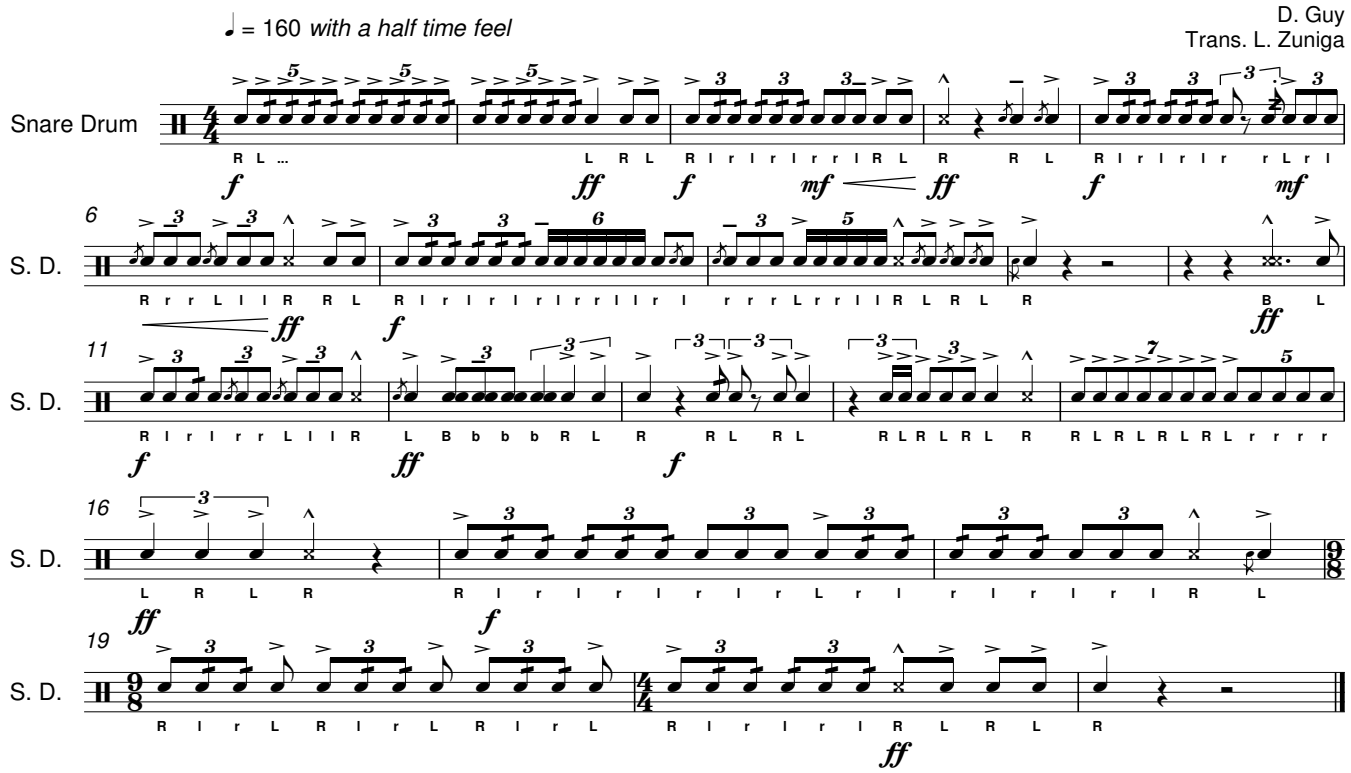The Academy 2016 - Intro
from Drum Corpse Bride