Broken City 2017 Closer
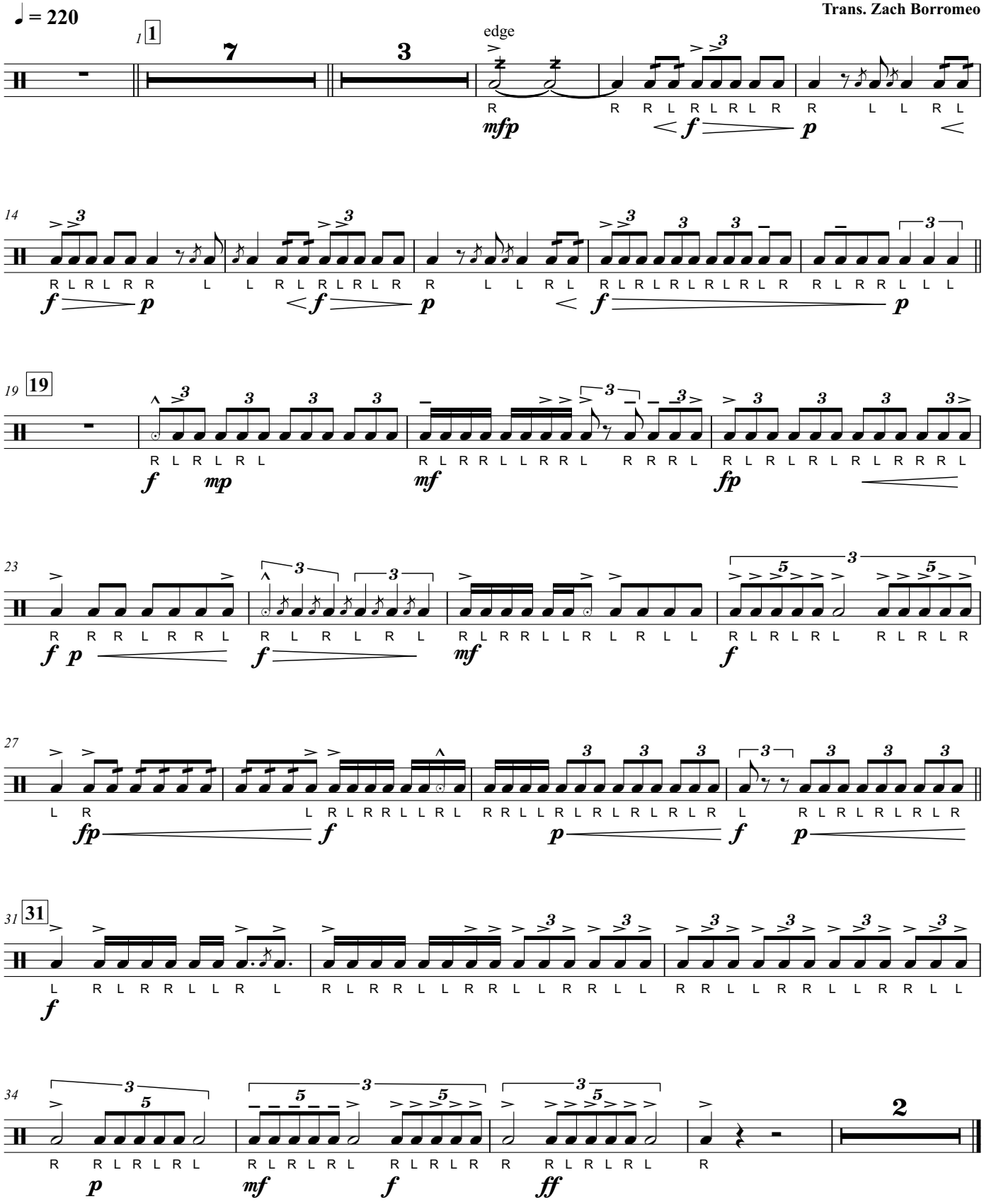
Mike Jackson
Trans. Zach Borromeo