Bluecoats 2017 Drum Break

Tom Rarick
trans. Dylan Catlin

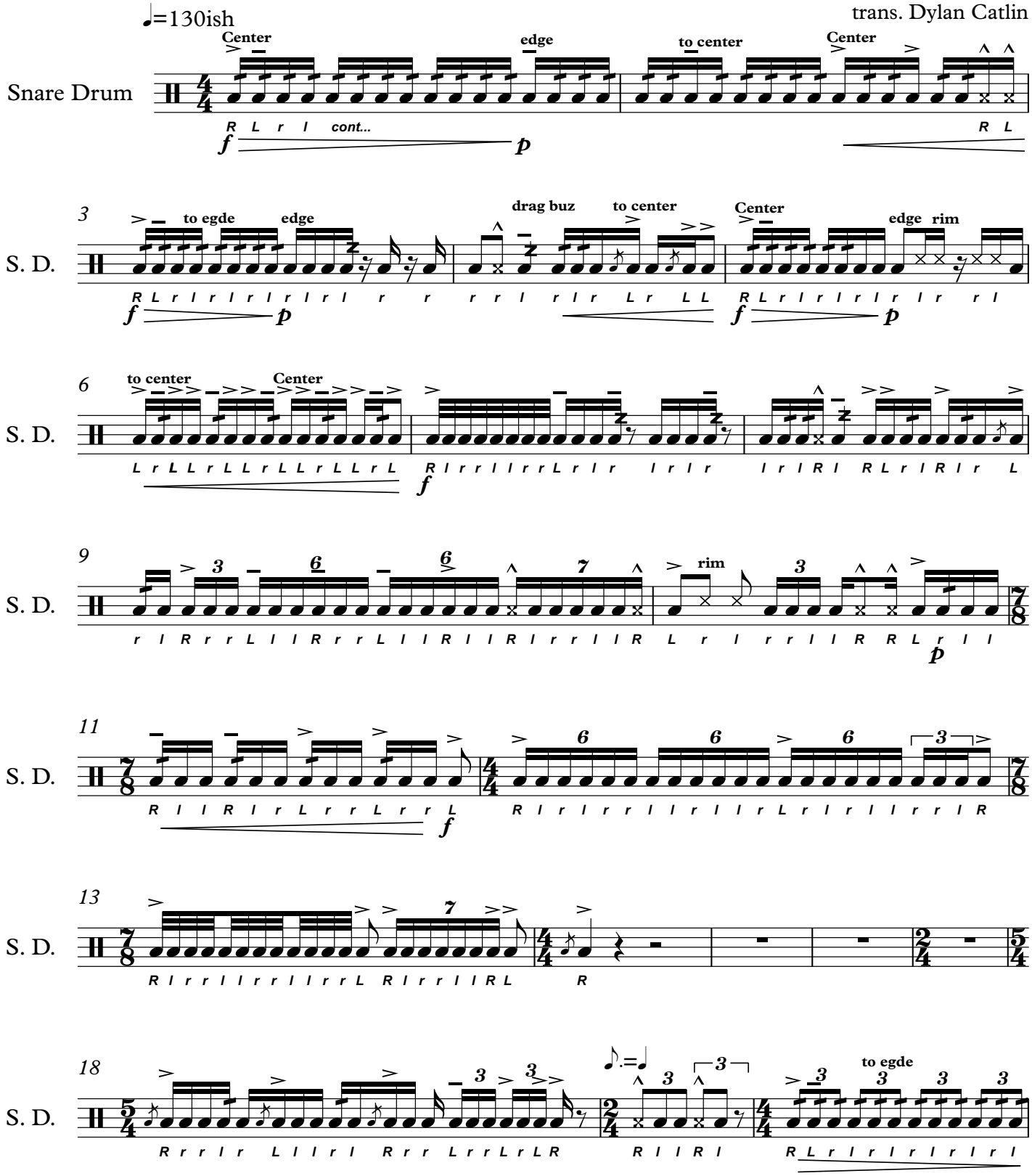

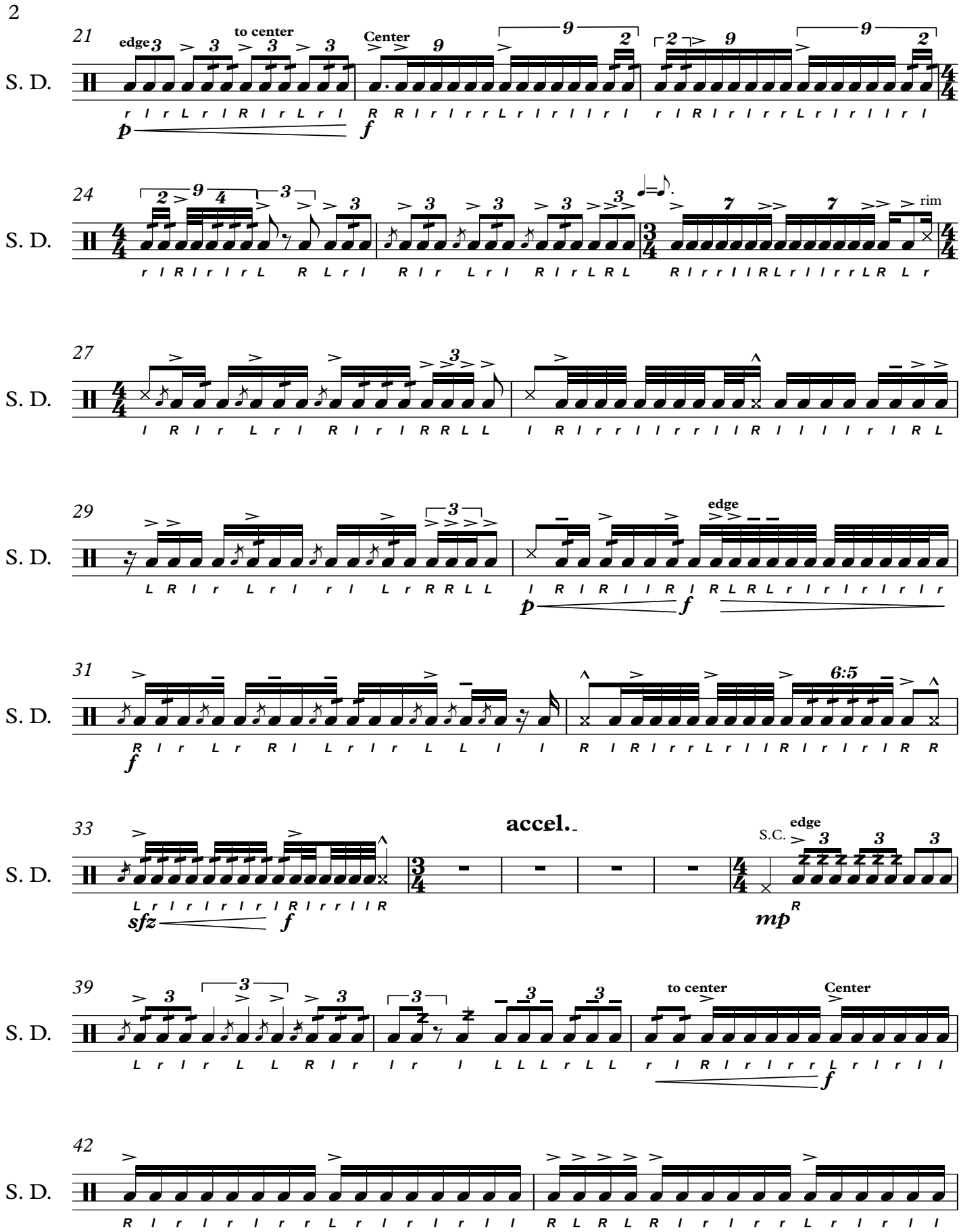
21
S. D.
edge
to center
Center
24
rim
27
29
edge
31
6:5
33
accel.
S.C.
edge
39
to center
Center
42

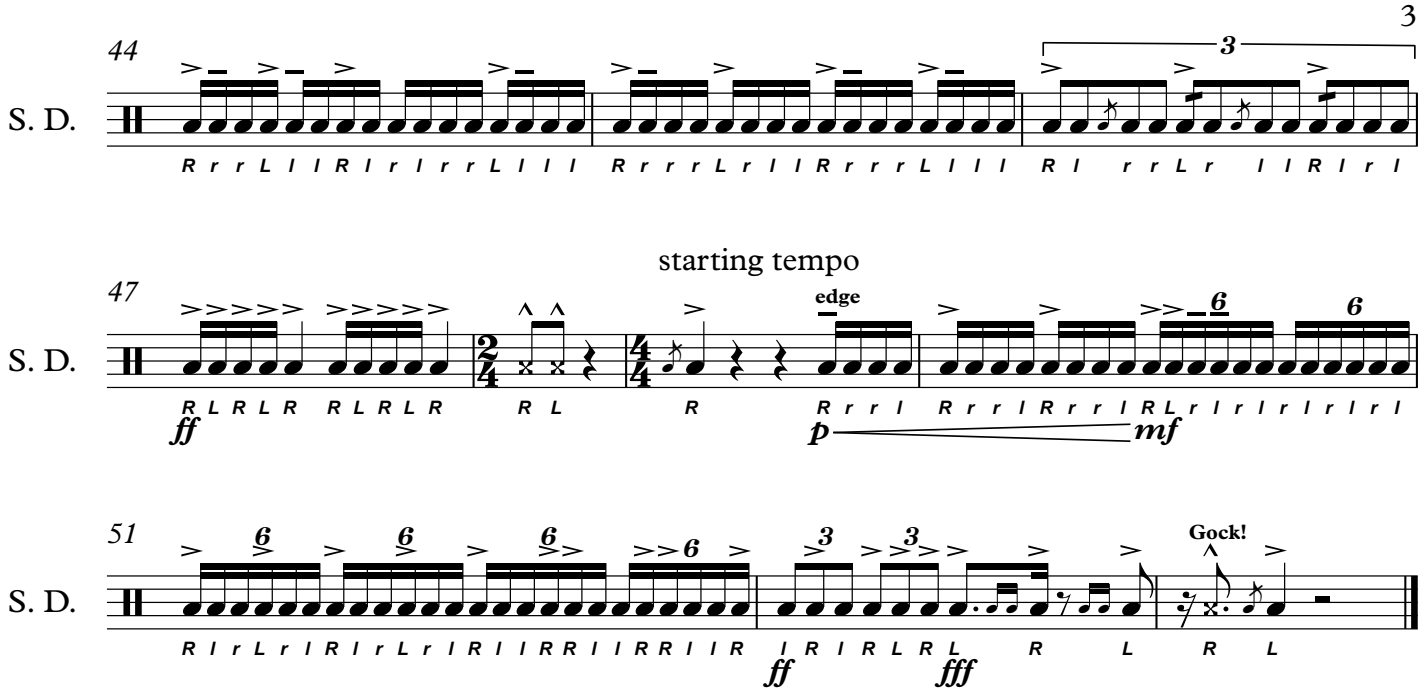
44
S. D.
R r r L l l R l r l r r L l l l R r r r L r l l R r r r L l l l R l r r L r l l R l r l
3
47
S. D.
starting tempo
edge
ff
p
mf
R L R L R R L R L R R l R L R
6
51
S. D.
6
3
Gock!
ff
fff
R l r L r l R l r L r l R l l R R l l R R l l R l R l R L R L R L R L
R L