It Is

Carolina Crown 2017 Opener

Arr. Hannum/ Peterman
Trans. John Miller Jr

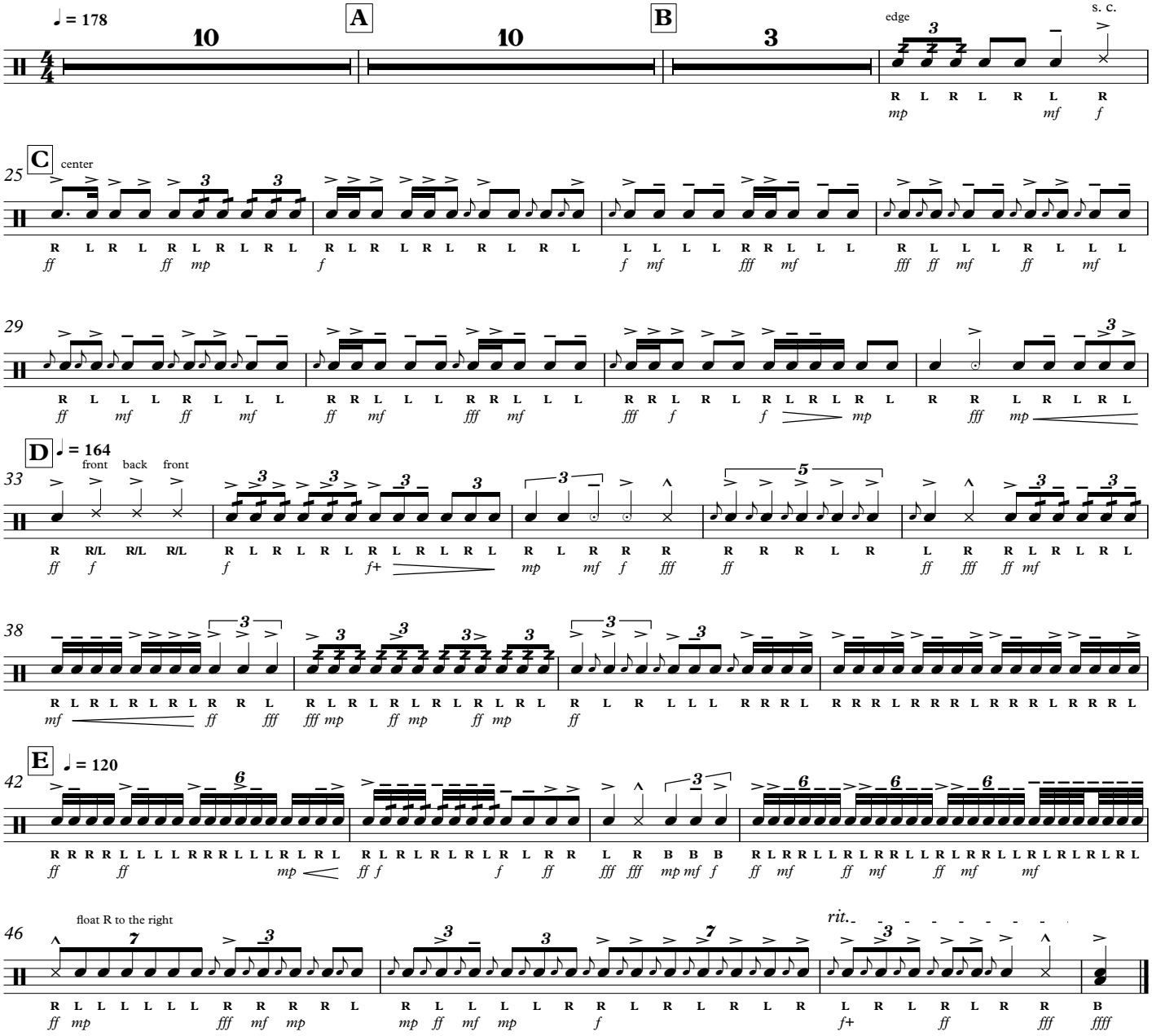

It Is

Carolina Crown 2017 2nd Movement

Arr. Hannum/ Peterman
Trans. John Miller Jr

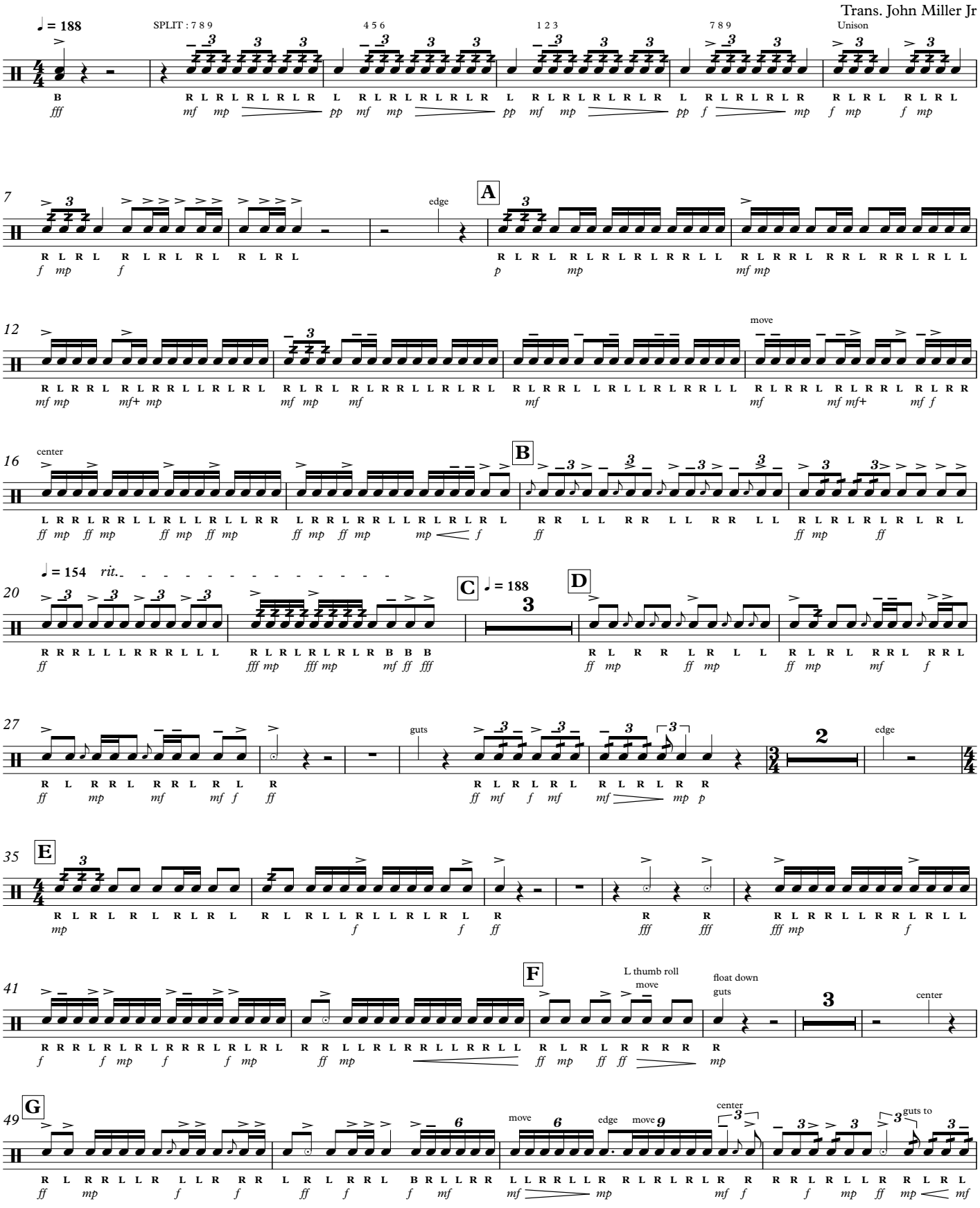

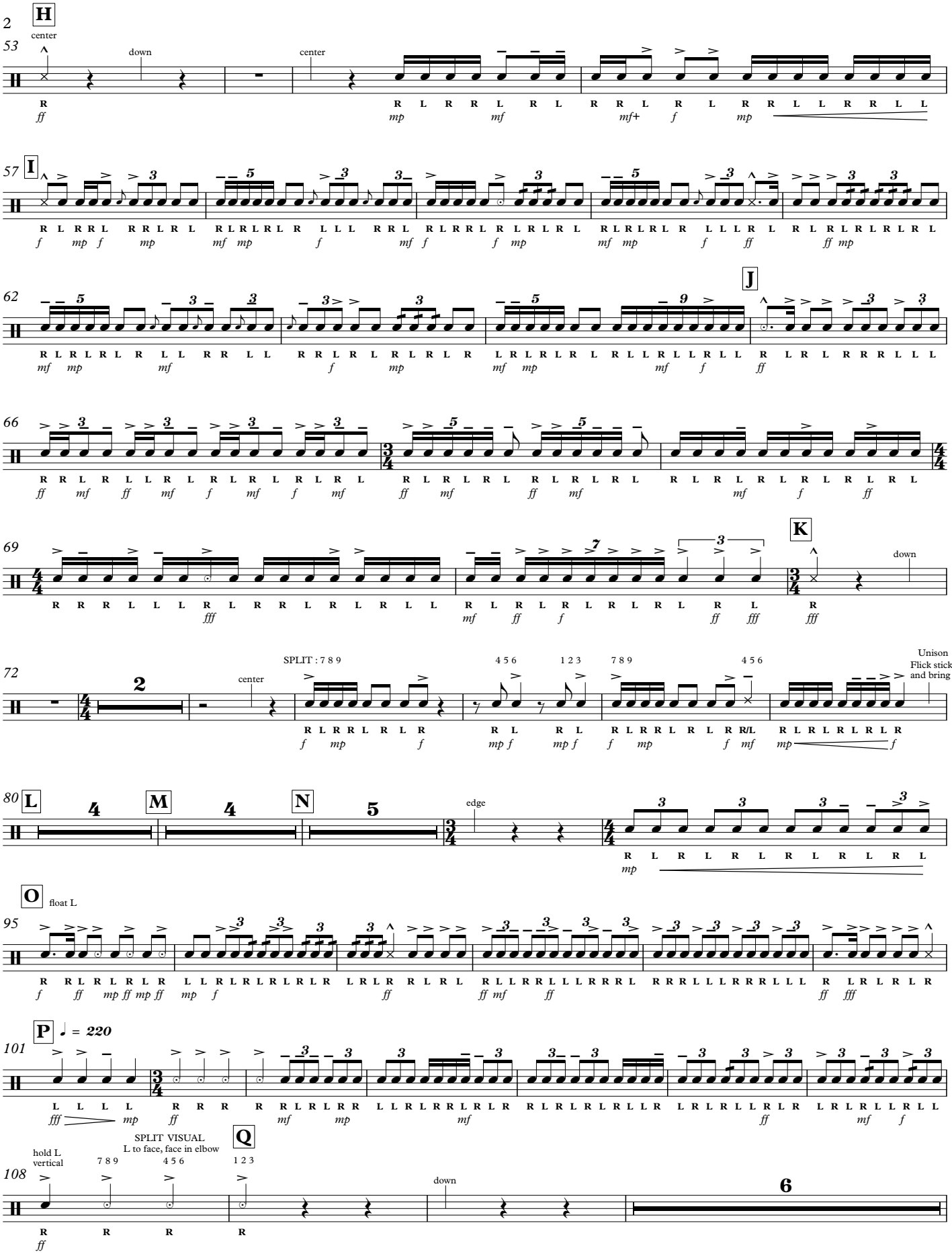
H
center
down
center
I
J
K
down
SPLIT : 7 8 9
4 5 6
1 2 3
7 8 9
4 5 6
Unison
Flick sticks left
and bring down
center
L
M
N
edge
center
O
float L
P
♩ = 220
SPLIT VISUAL
L to face, face in elbow
Q
hold L
vertical
7 8 9
4 5 6
1 2 3
down

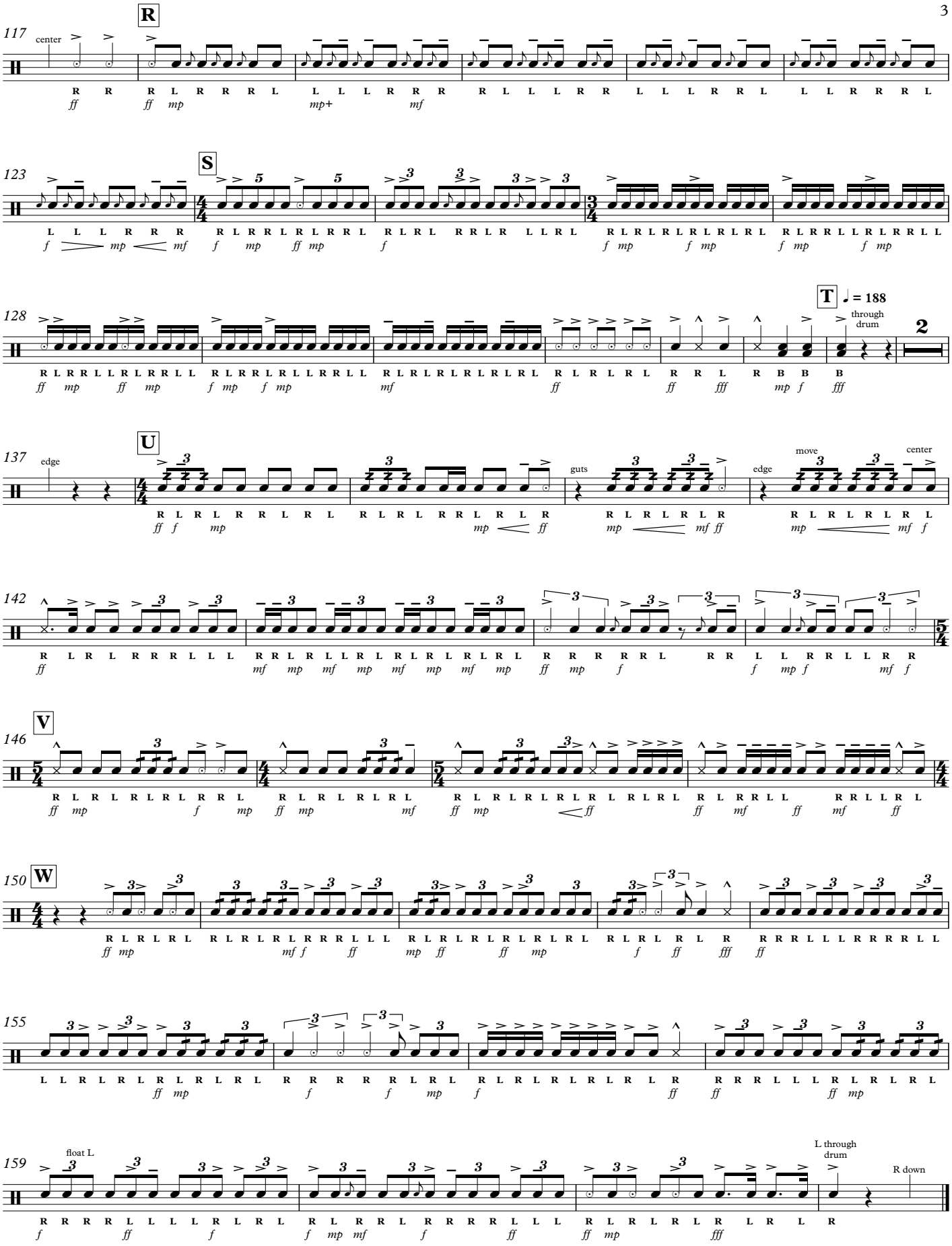
R
S
T
♩ = 188
through drum
U
V
W
117
123
128
137
142
146
150
155
159
center
edge
guts
move
center
edge
float L
L through drum
R down

It Is

Carolina Crown 2017 Drum Break & Closer

Arr. Hannum/ Peterman
Trans. John Miller Jr

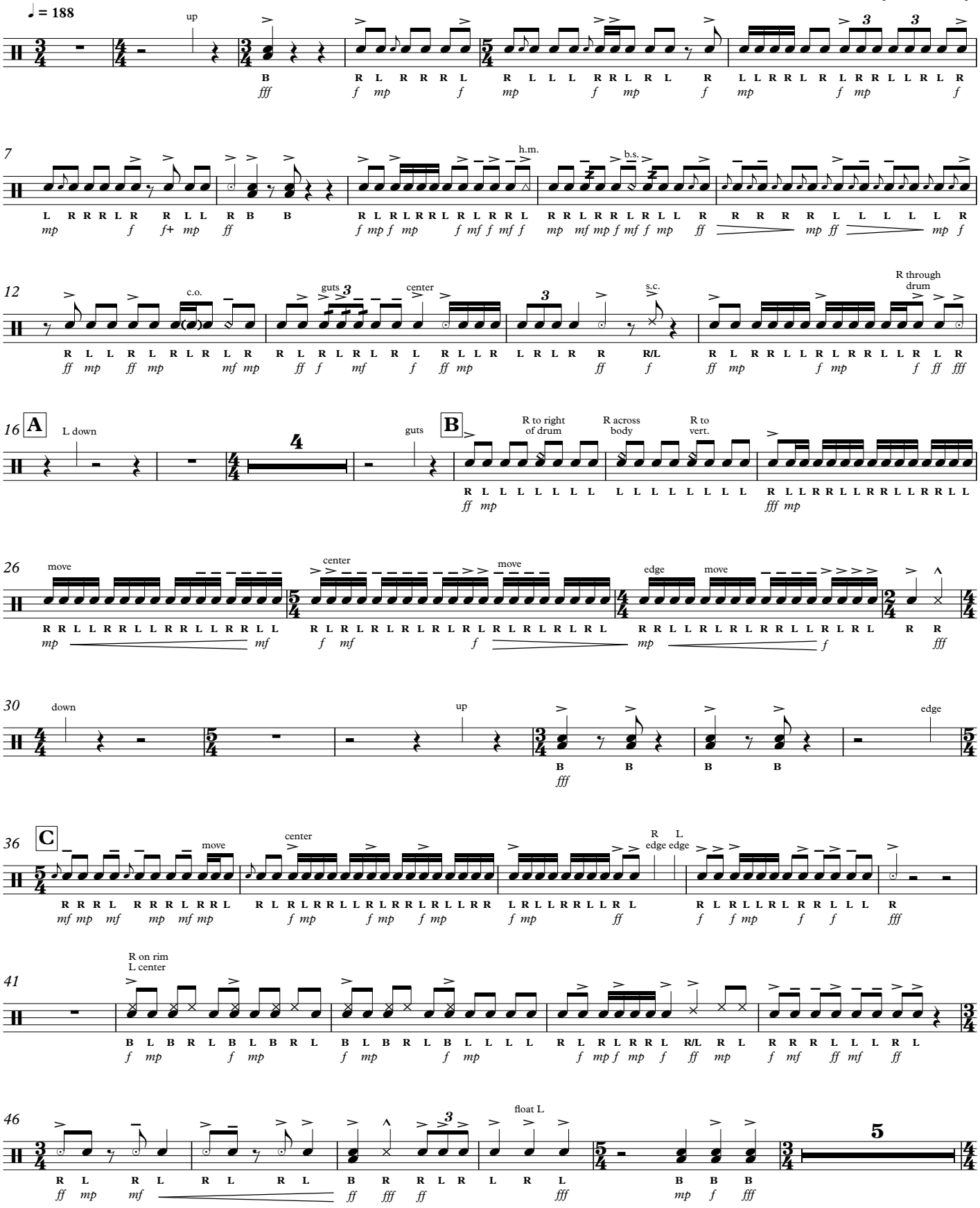

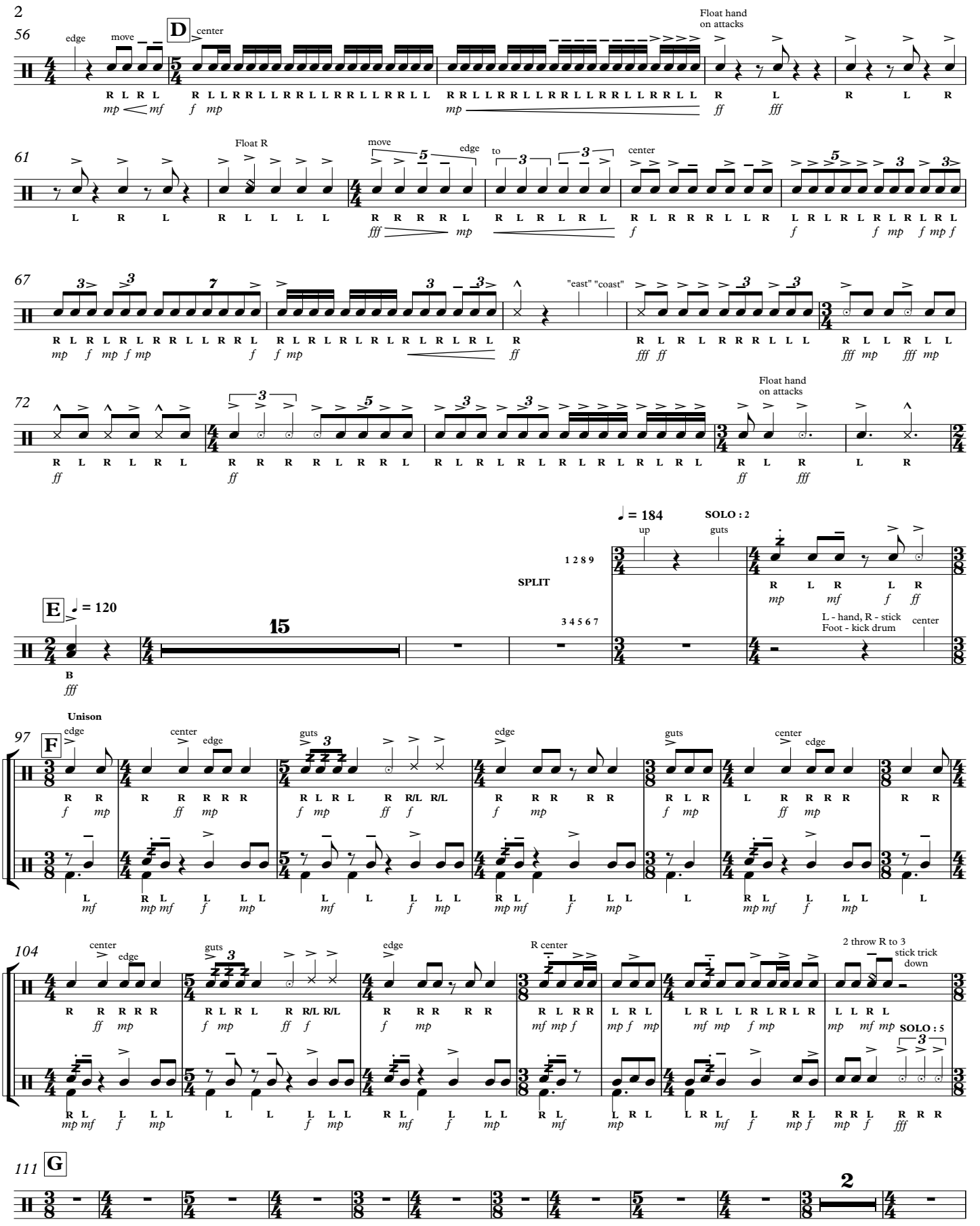
56
D
edge
move
center
Float hand on attacks
61
Float R
move
edge
to
center
67
"east" "coast"
72
Float hand on attacks
E
= 120
15
= 184
SOLO : 2
up
guts
1 2 8 9
SPLIT
3 4 5 6 7
L - hand, R - stick
Foot - kick drum
center
Unison
97
F
edge
center
guts
104
R center
2 throw R to 3
stick trick
down
SOLO : 5
111
G
2

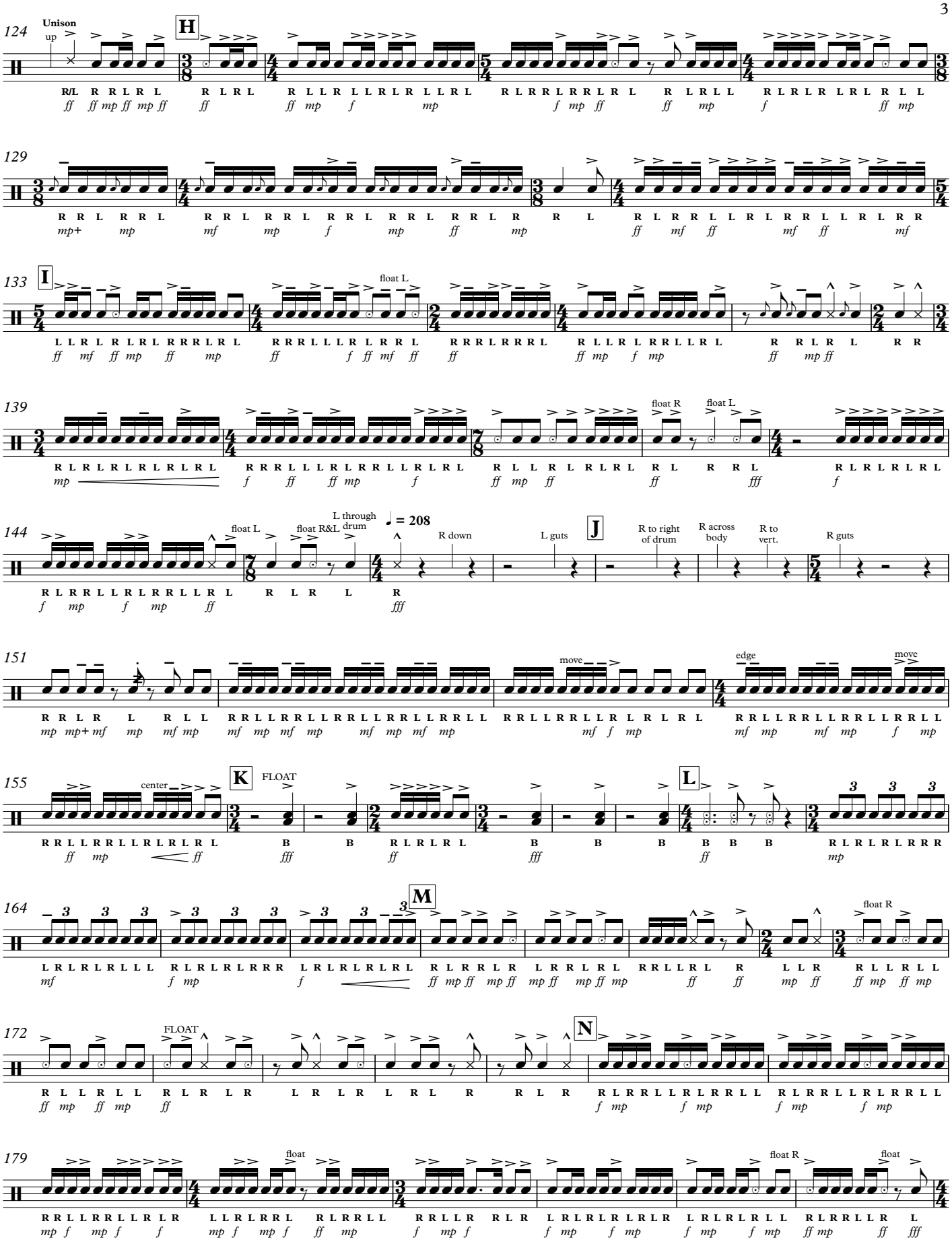
124
Unison
up
H
129
133
I
float L
139
float R
float L
144
float L
float R&L
L through drum
♩ = 208
R down
L guts
J
R to right of drum
R across body
R to vert.
R guts
151
move
edge
move
155
center
K
FLOAT
L
164
M
float R
172
FLOAT
N
179
float
float R
float

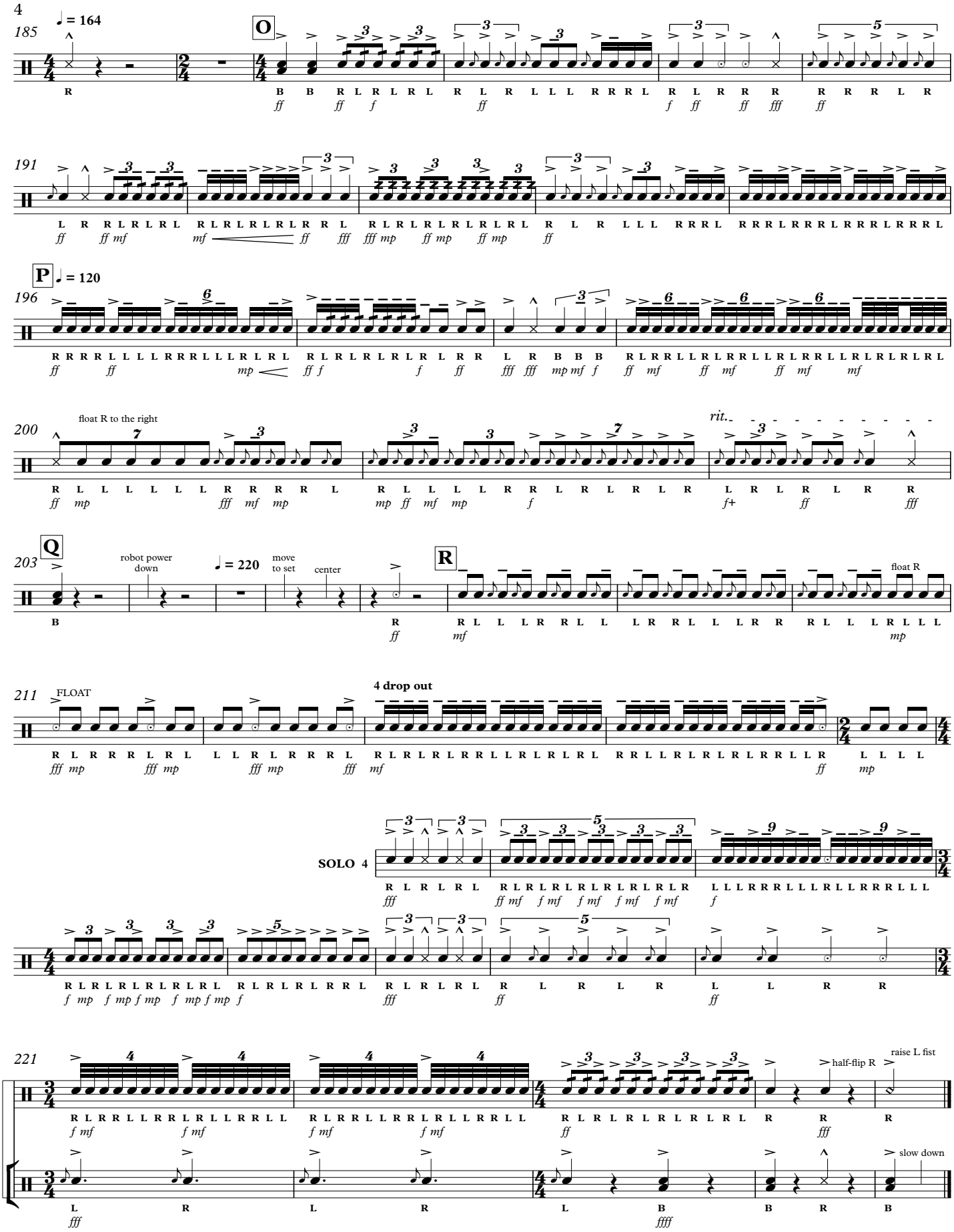
185
♩ = 164
O
191
P
♩ = 120
196
200
float R to the right
rit.
203
Q
robot power down
♩ = 220
move to set
center
R
float R
211
FLOAT
4 drop out
SOLO 4
221
half-flip R
raise L fist
slow down