Rhythm X 2018
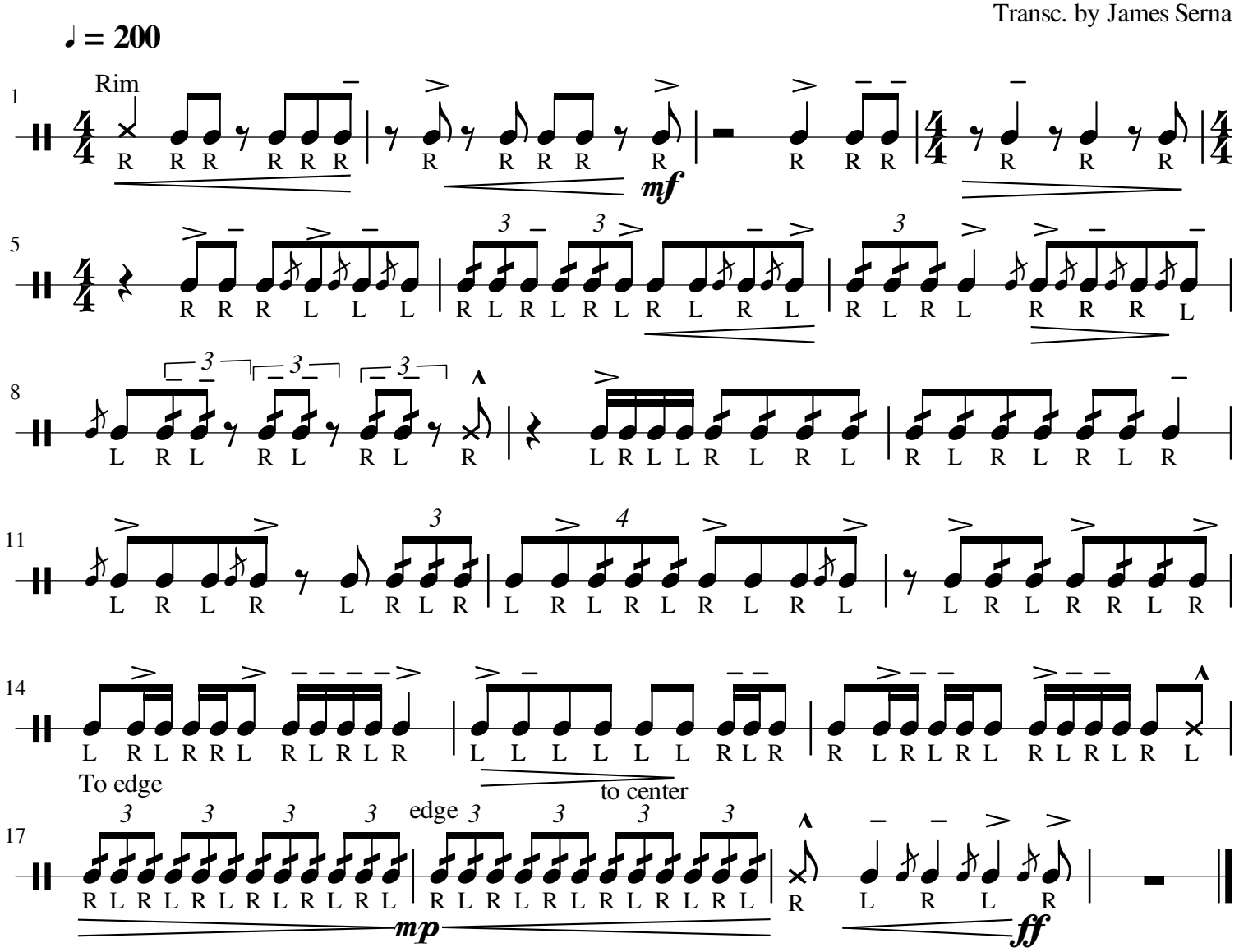
Transc. by James Serna