Broken City 2018 Snare Break
from Fall
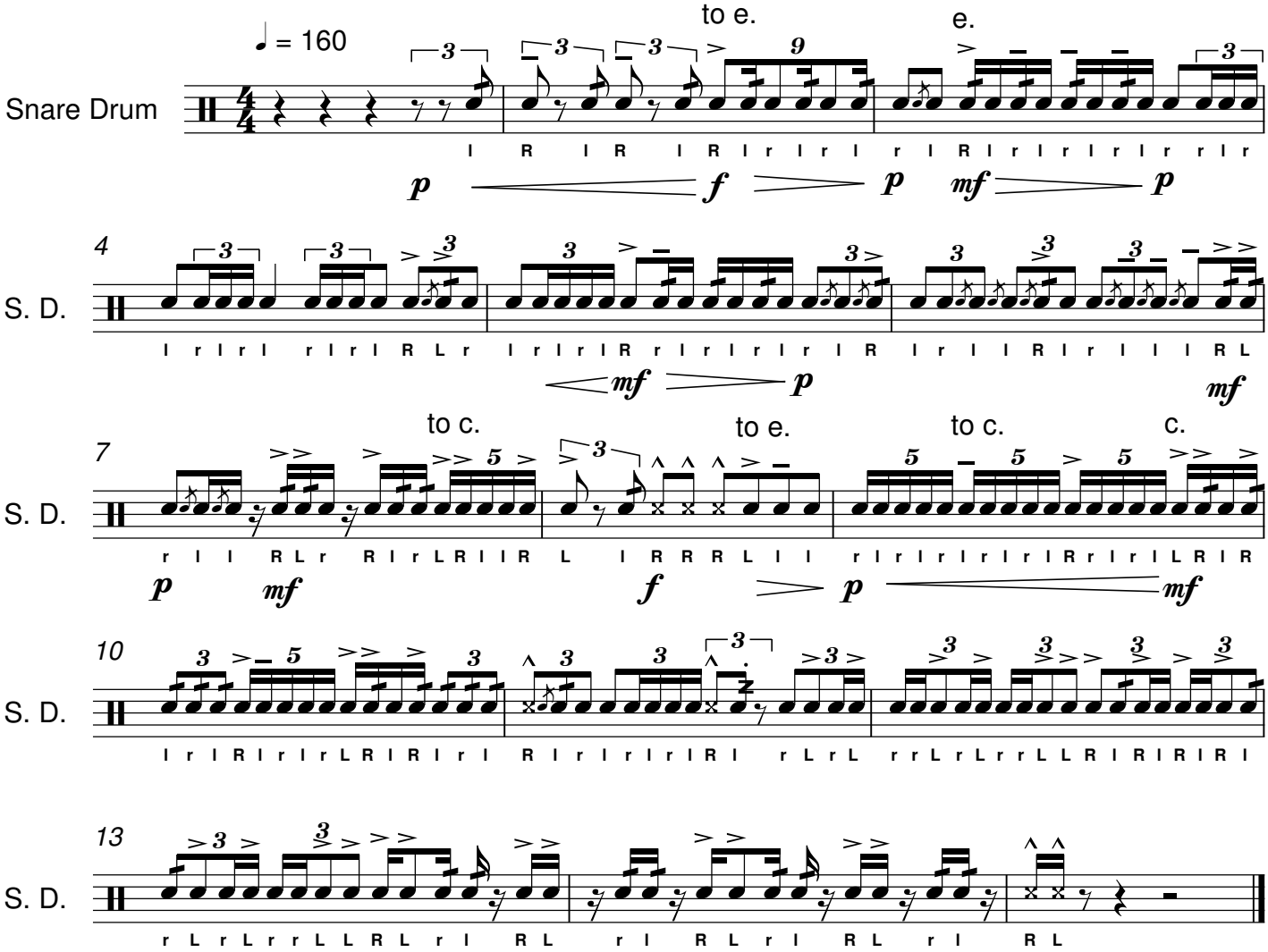
R. Carter/M. Jackson
Trans. L. Zuniga