Broken City 2018 Drumline
"New Music Weekend" *from Fall*
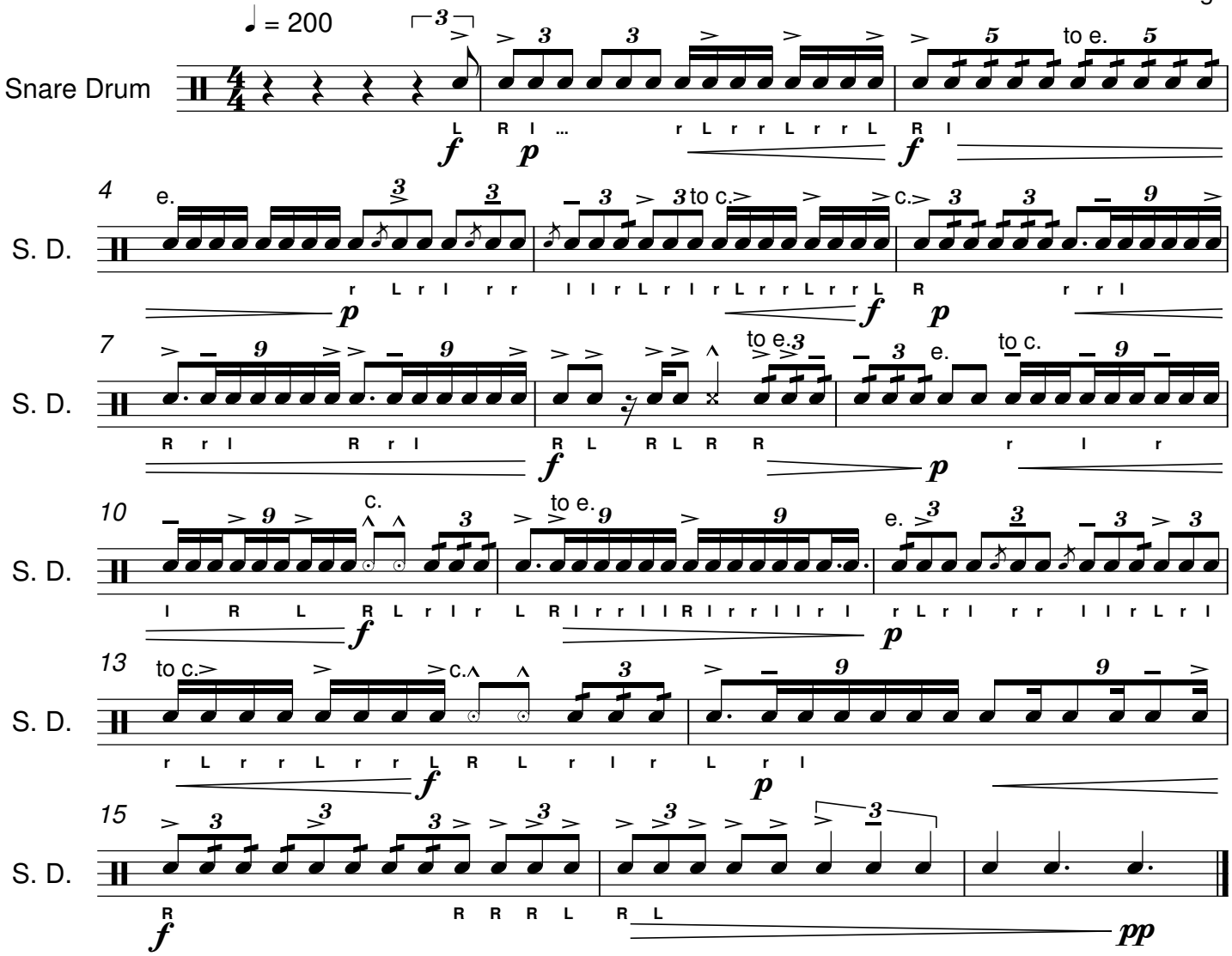
M. Jackson
Trans. L. Zuniga