Vessel Snare Break #2
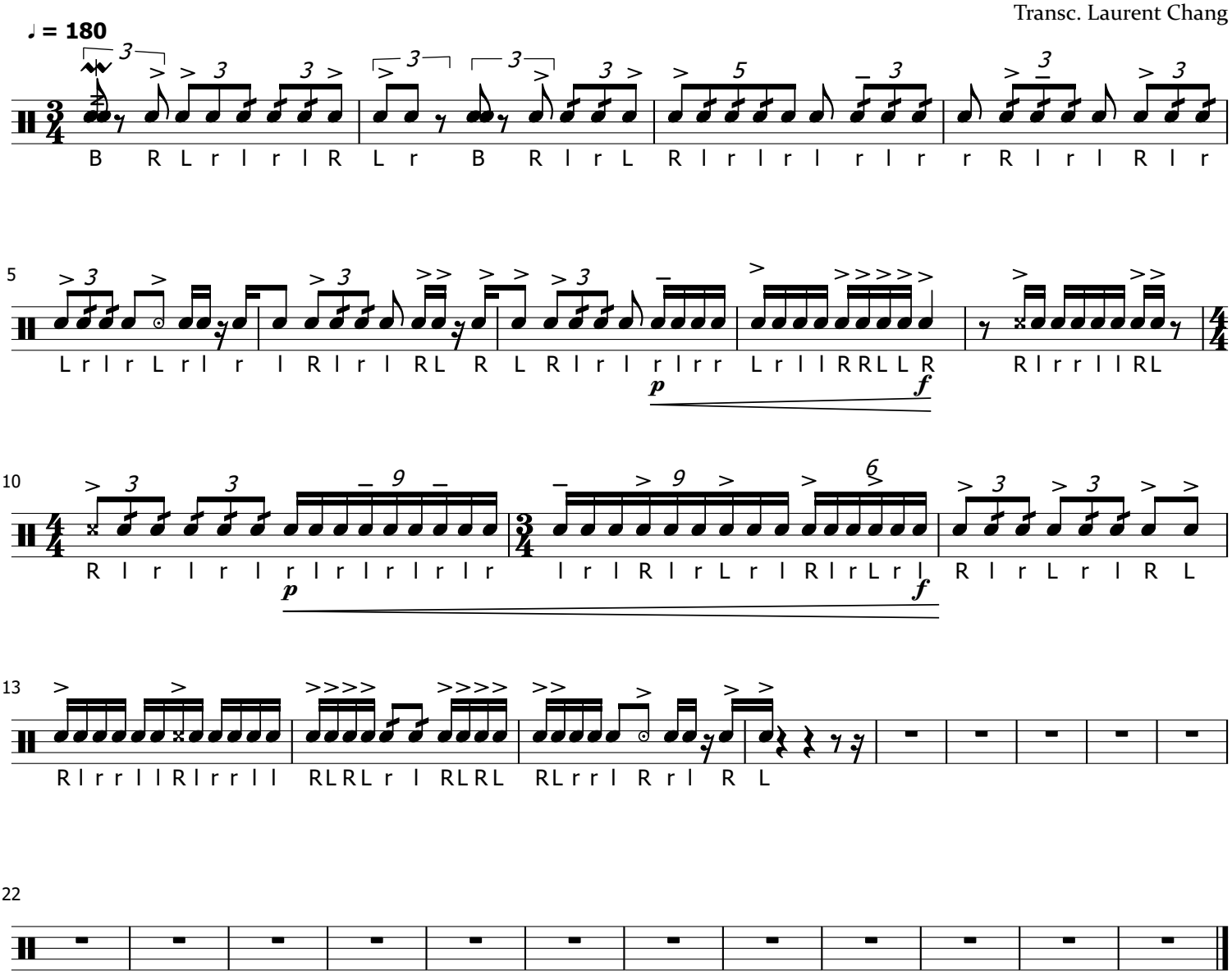
Transc. Laurent Chang