crispy
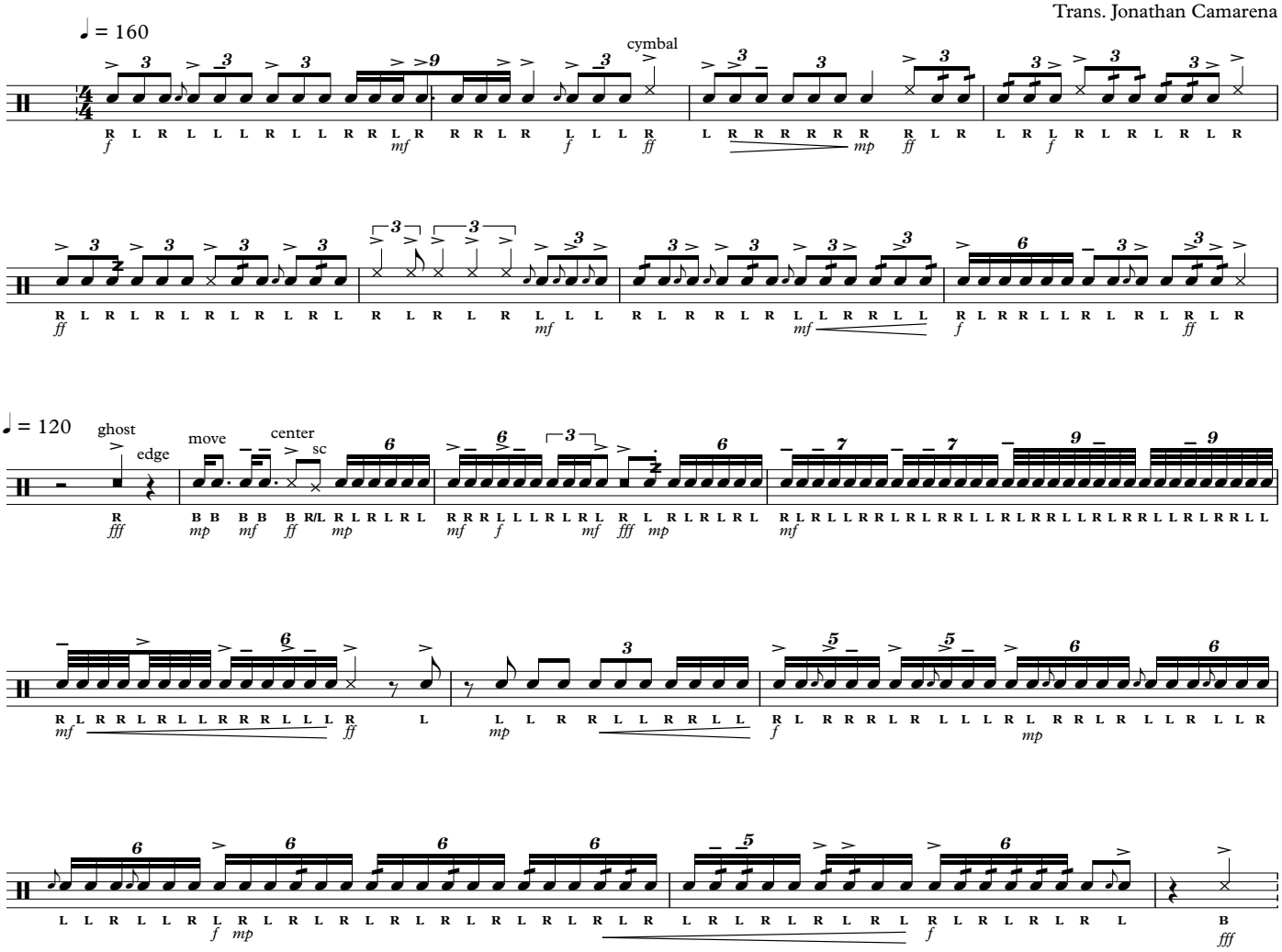
Tim Jackson
Trans. Jonathan Camarena