Super band lick

Steven Drummer
Trans. Atomikfzr

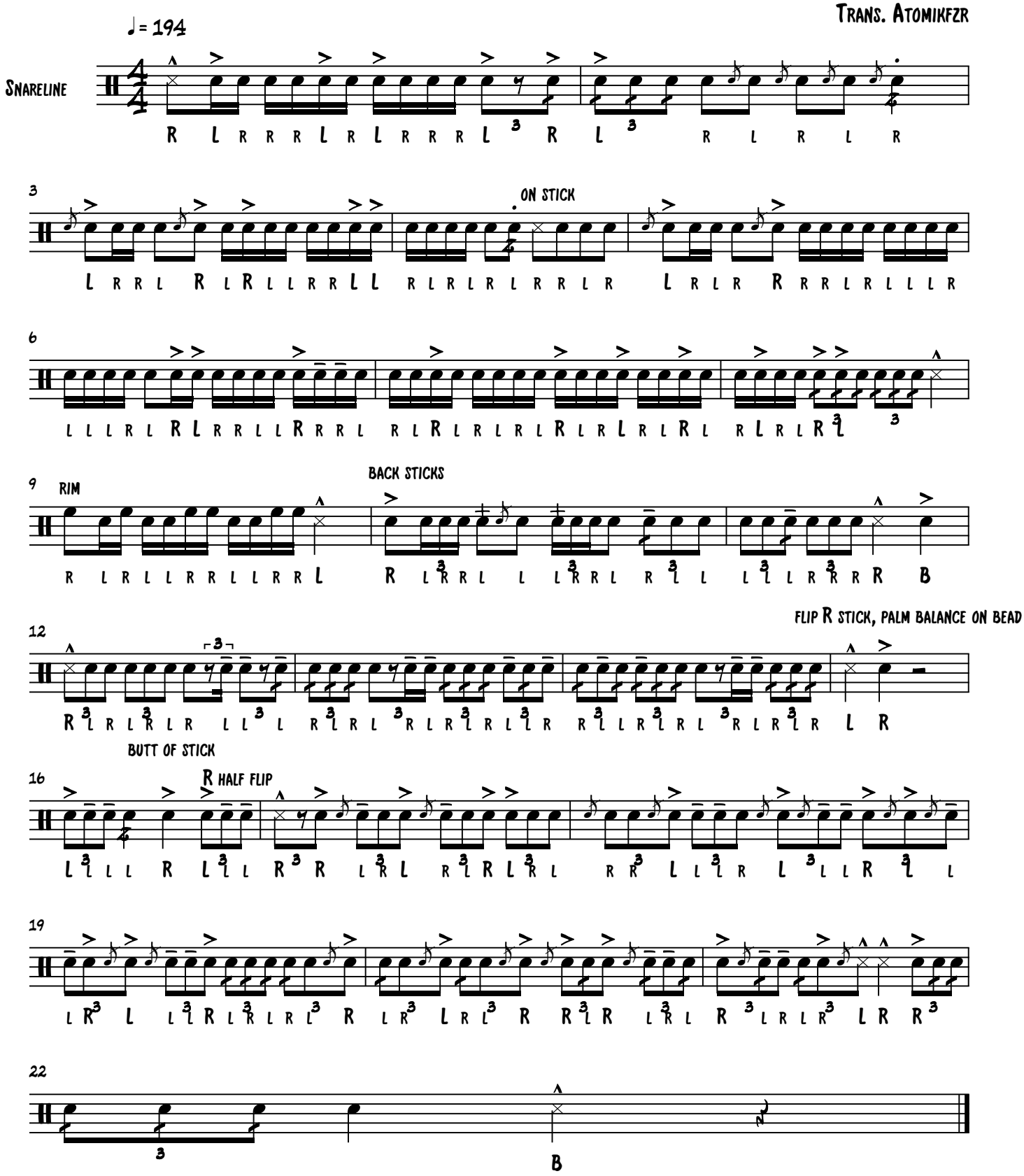

©